SAVINGS BANK
Box 479

TEMPERATURE
Maximum ..... 78 degs.
Minimum ..... 47 degs.

UKIAH REPUBLICAN PRESS

THE LEADING NEWSPAPER OF MENDOCINO COUNTY

RAINFALL
For Week ..... .19 in.
For Season ..... 34.36 in.

Circulation of The Republican Press exceeds that of any newspaper published in Mendocino County and is a paid circulation.

UKIAH, MENDOCINO COUNTY, CALIFORNIA, MARCH 27, 1946 — 10 CENTS A COPY — VOLUME LXIX—No. 47

As One Goes Around

We passed the last vacation we were in Oregon at Port Orford—That little Curry county settlement is the home of the Tichenor family. Old Governor Tichenor, who named Humbug Mountain, was one of the very first settlers, if not the actual first one, in that section and one evening as we sat about the fireplace in Louis Knapp's Hotel, Frank Tichenor, grandson of Governor Tichenor, vouched for the story, the record for the fastest mile ever run by man was torn off at Port Orford in pioneer days. Frank Tichenor was the Secret Service man who arrested one of the Albers brothers for un-Americanism during the first World War and stayed with the case until he got a conviction, and was the best company I ever chanced to be with on a dreary evening. As Frank told us the story, it appears two pioneers had hoisted a few too many drinks of moonshine and, in the end, got into an argument, which quickly degenerated into a rough-and-tumble fight. In the battle that followed one of the men bit off the ear of the other. The man who actually committed the act of mayhem was as much astonished as was the man who lost his ear and quickly released his victim. When the wounded man got to his feet, he started running. Then the man who had used his teeth on his foe picked up the ear and began to run after his fleeing erstwhile foe. The fellow who had lost the ear figured his enemy, if he caught him, was going to gnaw some more at his head, and increased his speed. The man who was running after him had the lost ear in his hand and was trying to overtake his late antagonist to give him the ear so he could have a doctor at Port Orford sew it on. Frank Tichenor declared the mile lying between the spot where the fight took place and the town of Port Orford was covered in nothing flat. More jumps to the mile and less to the minute were never recorded on the coast, yet the whole record-smashing ground covering arose through an entirely misunderstood motive on the part of each of the two combatants. One was bent on repairing the damage he had done his late enemy, while the man hurt was convinced his foe was trying to overtake him to engage in further hostilities which had for their consummation his being additionally torn apart!

★ KEEP BUYING VICTORY BONDS ★

We were walking up Geary street Wednesday afternoon when we were attracted by a handsome looking little Shepherd dog. He was on a leash, being led by an elderly man. The dog looked a lot like my dog Repressa, who was born inside the walls at Folsom prison and who was given to me by Warden Court Smith. We followed the crowd along the street until we came to the crossing at Powell street. As we stood waiting for the traffic signal to flash, the dog came to me and made friends. The man, probably, was not paying as much attention to his dog as he should have and in some manner, the end of the leash which he had been holding in his hand, dropped out of his grasp and lay in a coil on the sidewalk. As I watched the dog I saw him pick up the end of the leash and then spring up gently and place his paws on the man's hip and his nose up as far as he could. Between the teeth of the little animal was gripped the end of the leash which his owner had dropped. The owner took it and patted the dog's head.

The trip of the man and the dog was resumed. As the man started ahead to cross Powell street he had to step down several inches from the sidewalk to the pavement and then I saw the dog owner could not, had it not been for the aid the little Shepherd provided him, have been able to retrieve the end of the leash he had in his absent-mindedness dropped. The dog's master had a wooden leg and he could not have stooped over far enough to get the end of the leash as it lay on the sidewalk.

Many a handicapped master of a dog relies on such aid as his dog can render him—and he is never disappointed.

★ KEEP BUYING VICTORY BONDS ★

Last week Will Downing visited at my home. Will Downing built flat-bottom scows at Lake Lindeman and skirted them through Whitehorse Rapids and they were floated down the Yukon by Argonauts who stampeded to the Klondyke in 1898. Will Downing was at the scene of the disastrous avalanche on the Dyea trail where the snowslide swept down and killed 64 men mushers and one woman and for 17 days thereafter crews worked day and night to recover victims and locate the packs the unfortunates carried. There is no stampeder alive who knows more first-hand facts about the Klondyke Rush than does Will Downing. I was showing him a Browning automatic pistol "Cy" Tanner had given me and, on mentioning the name of the Alaska United States Marshal, Will Downing told me something about the killing of "Soapy" Smith I had never heard. The night the law-abiding citizens of Skagway held their vigilante meeting to rid the Upper Lynn Canal town of the desperadoes under "Soapy" Smith who were terrorizing the community, the vigilantes met at the southern end of the middle wharf. Guards were posted to prevent the desperadoes breaking up the Vigilante meeting. The first guard was Frank Reid and "Soapy" Smith encountered him quickly and each fired a shot. "Soapy" Smith was on horseback. Both men were killed, but an unexplainable situation developed, while Frank Reid apparently had fired only one shot, two bullet holes were in "Soapy's" body. The Vigilantes never said much about the happenings of that night, but Will Downing, after almost half a century's silence, told me "Cy" Tanner, the later-on United States Marshal, who was on the wharf stationed on the second guardline to keep the desperadoes getting to the actual meeting of the Vigilantes at the south end of the wharf, heard the shooting and, seeing "Soapy" Smith, still with his rifle in his hands, sent a shot into "Soapy" Smith's body from a distance. Who actually killed "Soapy" Smith will never be known. The guns of Frank Reid and "Cy" Tanner were both the same caliber.

SUPERVISOR'S FRIENDS SEEN ASSISTING HIM

Willits Official Is Attracting Many To His Cause

HE MADE GOOD SO FAR

With Scant Funds Eck Safford Has Done A Fine Job

Special Correspondence of The Press

WILLITS, March 25.—Word was received here last week of the death of Fred B. Osborn in San Francisco. Deceased lived in Willits when the railroad was extended here from Ukiah and for some years was employed as locomotive engineer and his wife was one of the Vincent girls. Both are well remembered by the older residents.

Two Newcomers.

Two more babies were born last week at Howard Memorial Hospital—A daughter to Mr. and Mrs. Roy Goforth and a daughter to Mr. and Mrs. Robert Houx. The parents of both babies live in Laytonville.

Pneumonia Patient Better.

Mrs. Margaret Endicott, who has been seriously ill with pneumonia several weeks, is reported much better.

Mrs. Anna Barlet Dead.

Funeral services for the late Mrs. Anna Barlet were held at the Advent church, Monday last, Elder Johnson, of Ukiah, officiating. Deceased was 50 years of age and had lived in Willits since 1929 and had been ill some time. Mrs. Barlet was the mother of eight children, some of whom live in Willits and Ukiah.

Married Many Years.

Mr. and Mrs. Jack Peck celebrated their forty-fourth wedding anniversary and Mr. and Mrs. H. Ferguson celebrated their forty-fourth wedding anniversary in a joint reception. Both couples were wed in Oklahoma and both women had sisters who married their husbands' brothers. Mr. and Mrs. J. H. Ferguson and daughters came here from Vallejo to attend the anniversary event.

He Is Home.

Sergt. Arthur Safford arrived home last week having received his discharge from the Army and is once more getitng acquainted with his wife and baby and his parents, Supervisor and Mrs. Eck Safford.

Is Getting Support.

Many voters of this district are rallying to the support of Supervisor Eck Safford, who is seeking election as Supervisor in this District. Supervisor Safford was appointed by the Governor as the successor of Supervisor Duane Bittenbender, following his death, and has done an ex-

(Turn to Page Three)

HE IS READY FOR A RE-OPENING SOON

Mr. and Mrs. Francis Sanchez were on the Bay the end of the week. Mr. Sanchez went to San Francisco to endeavor to get a spotter he will need in his business when he shortly opens it. Since returning home, following being discharged from Service, Mr. Sanchez has taken delivery of considerable machinery for his renovatory and he is now well equipped and, when he opens his Cleaning and Dyeing establishment will be better able than ever to handle the trade he served before going to war and which will quickly return to him.

TILL TAPPED

Some time during the Saturday-Monday closing and opening of the Bakery the cash register in the City Bakery was robbed and $20 left in change was taken. The thief got into the bakery through a rear entrance.

SNOW CONTEST AND SKIING A RARE OUTING

Round Valley Scouts Have Unusual Tests In Mountains

SECOND TRIP IS MADE

Snowshoes Employed To Get To The Top Of Sierras

Special Correspondence of The Press

COVELO, March 25.—Mr. and Mrs. R. G. Hotchkiss and Mr. Hotchkiss' brother, Matthew, of Lake Mountain, transacted business in Covelo Friday.

Have A Girl.

A daughter, Beverly Lanell, was born Mr. and Mrs. Roy Goforth, at Willits. Mrs. Goforth, the former Lanell McKinley, is a daughter of Mr. and Mrs. James McKinley at Mina.

Were In Santa Rosa.

Mr. and Mrs. Cecil Williamson and Mrs. Charles Lovell, of Covela, passed several days last week in Santa Rosa visiting Rev. Rodger Perkins and family, who left Wednesday for New York — the first lap of their journey to Brazil — where he will again take up his work as missionary in that country. Mrs. Lovell and Mrs. Williamson are mother and sister of Mr. Perkins.

Purchased Mares.

G. Gillespie and son, of Bald Mountain, came to Covelo Friday and purchased a span of mares from Ernest Banks for use on their mountain ranch.

Mr. and Mrs. Everett Yates, of San Francisco, visited several days last week with Mr. Yates' mother, Mrs. James I. Hurt, of Covelo.

Mr. and Mrs. Karl Holzhauser, of Ukiah, are visiting this weekend at the home of the M. C. Hurts in Covelo. Mrs. Holzhauser and Mrs. Hurt are sisters.

Spring Indications.

Almond trees in bloom in the Valley and red bells, shooting stars, Indian warriors and Easter lilies on the hills, proclaim that spring is here again.

Got Weed Pictures.

Mrs. E. V. A. Murphey visited the Reservation school Monday and secured drawings of Klamath weed and milk weed for her book on stock-poisoning plants. Brian Card and Truman Nelson were the young artists who made the pictures.

A Roof Fire.

Monday, between noon and one o'clock the fire alarm sounded. The fire proved to be at the house belonging to Mr. and Mrs. Nelson Brush, recently purchased from Mrs. M. Lunderville. A piece of linoleum thrown on the fire caused the chimney to burn out and burning soot falling on the roof set a small portion ablaze, which was quickly controlled. No serious damage was done.

Mr. and Mrs. Leslie Conner are moving into their home on Lovell street.

(Turn to Page Three)

JIMMIE ZEEK'S UNUSUAL CASE!

Piece Of A Leather Boot In Leg Was Trouble Cause

Jimmie Zeek, who was badly injured in combat, has just had his eighth operation and is improving at Dibble Hospital, where it was found a piece of leather from his boot was causing the latest trouble and now the young soldier is much improved and hopes to be out again by May 1, and able to walk with the aid of a cane.

Who He Is.

Jimmie is the eldest son of Principal and Mrs. Frank F. Zeek and well known among the younger set in Ukiah, who will be glad to hear of his improvement. Mrs. Zeek is making her home in Palo Alto to be near her husband, and Mrs. Frank Zeek went to see her son, Saturday, and noted his improved condition.

TO PRESIDE

Judge Lilburn Gibson has been assigned to hold court in San Francisco during the month of April. The Judicial Council has so arranged Judge Gibson's judicial schedule in San Francisco as to permit him being able to return here weekly to preside calendar days.

ADVOCATES OF IMPROVED NEW SCHOOL ACTIVE

Effort Is Being Made To Bring About A United Stand

SEEK FULL SUPPORT

Advocates Of Better Schools Desire To Please Majority

Special Correspondence of The Press

ANDERSON VALLEY, Mar. 25.—Mrs. Fred Rawles was hostess to a group of ladies Saturday afternoon, at her lovely home north of Boonville, honoring her wee granddaughter with a baby shower. The little lady, with her parents, Mr. and Mrs. Newel Rawles, of Ukiah, was making her first visit to the home of her grandparents. She is five weeks old and has been given the name of Faith. Following the opening of the many dainty gifts the ladies enjoyed cards and home-made cakes and coffee were served by the hostess, completing a very delightful afternoon. Those invited to share in the pleasant affair were: Mrs. Albert Ferrell, Mrs. Neva Dennison, Mrs. R. M. Batterson, Mrs. J. A. Brown, Mrs. D. H. Van Zandt, Mrs. M. C. Gowan, Mrs. Martin Silvers, Mrs. E. B. Wiese, Mrs. Vernon Rawles, Mrs. R. M. Zane, Mrs. Avon Ray, Mrs. H. E. Eyles, Mrs. M. D. Perkins, Mrs. Lula Nissen, Mrs. Walter Richmond, Mrs. C. A. Tarwater, Mrs. Pearl Hutsell, Mrs. W. A. Scott, Mrs. Ward Hanes, Mrs. Albert Ackelsen, Mrs. Robert Hutsell, of Vallejo, Mrs. Howard Tuttle, of Ukiah, and Mrs. Ao Sternetta and Mrs. Malcolm Rawles, of Point Arena.

Had An Operation.

Walter Richmond, local grocer, underwent an operation at Stanford-Lane Hospital Thursday. He went to San Francisco Monday and Mrs. Richmond joined him the following day in San Francisco. Reports from the hospital are Mr. Richmond is doing as well as could be expected. Mrs. C. A. Tarwater is in charge of his store during Mr. Richmond's absence and Mrs. Ella Farrer is substituting at Anderson Union school in Mrs. Richmond's place.

Bought A Team.

Thos. Ornbaun and D. P. Lawson were recent business visitors in Potter Valley. While in that section Mr. Lawson bought a team of matched greys and they were delivered here by Don Hulbert by truck. They will be used to farm the Lawson ranch here.

Had Pneumonia.

Miss Barbara Crispin, daughter of the N. H. Crispins, is recovering from a severe attack of pneumonia. The patient is at the Crispin home at Mt. View, between Boonville and Point Arena. Barbara is a senior in the local high school.

Mrs. Ezra Babcock passed several days recently in Potter Valley as the guest of her son-in-law and daughter, Mr. and Mrs. Don Hulbert.

Were In The City.

Mr. and Mrs. Homer A. Charles were recent business visitors in San Francisco. Mr. Charles is the junior member of the Charles Lumber Mill here.

Percy Field has been quite ill the past week but is about again now.

Mrs. Grant Ornbaun has been on the sick list several days and is now improving.

Was Substitute Teacher.

Mrs. M. D. Perkins taught at Indian Creek Thursday for Mrs. Jeannette Stearns, who was confined to her home with a severe cold.

Underwent Operation.

Mrs. E. N. Knivila was a Ukiah visitor several days during the past week, going over to pass the

(Turn to Page Three)

THE CORNELIUS FAMILY ARE REMEMBERED HERE

Mr. and Mrs. Jerry Cornelius were over from Upper Lake Monday, to attend the funeral of their close friend and neighbor, Mrs. Hazel McCowen, who died Friday at St. Helena Sanitarium. Mrs. Cornelius, who will be remembered as Mrs. Reta York, for many years was associated in the office with the late Roy York, Express Agent for over 20 years. At his death, Mrs. Cornelius successfully carried on the office, being appointed and her appointment approved by all the business people of Ukiah. Mrs. York is now residing on the ranch near Upper Lake where she lived as a young girl and where her parents resided many years, her father having passed away in 1920. Mrs. Cornelius is assisting her brother, Wilfred Morrison, in his store in Upper Lake. Mr. and Mrs. Cornelius are remodeling the ranch house and beautifying the grounds which, many years ago, was a show place, but has been run down by years of renting. Their son, Donald York, also lives with them and helps Mr. Morrison in the store.

RICHARD RAWLES KILLED

At Port Chicago Friday Richard L. Rawles was killed in a truck accident. The victim is a son of Mr. and Mrs. Garth Rawles, of Point Arena.

CATHOLIC MISSION HERE APRIL 7 TO 14

Rev. Adrian Sharkey, pastor of St. Mary's Catholic church, announces a Parish Mission will be held at St. Mary's from April 7 to April 14. The Mission will be

Father Cornelius, who will hold a Mission at St. Mary's Catholic Church.

opened formally at the 8:30 Mass Sunday, April 7, and a special introductory sermon will be preached at all Masses that day. During the period of the Mission, evening services will be conducted at 7:45 p.m., the feature of which will be a series of sermons on the fundamental facts of Christianity and the spiritual life. These services will also include the Way of the Cross, traditional Catholic hymns and Benediction with the Blessed Sacrament. On week days, short instructions will be given after the 6:30 and 8 o'clock Masses. The preacher of the Mission, Fr. Cornelius, is a member of the Franciscan Order, one of the great Missionary Orders of the Catholic church. He has conducted Missions successfully in cities of the Pacific Coast and comes to St. Mary's church by the special arrangement of the Pastor, Father Sharkey. The exercises of the Mission, particularly the evening conferences, are open to Catholics and non-Catholics alike.

ANOTHER INCOME TAX WILL BE DUE APRIL 15

Right on top of the demand Uncle Sam made, the state now wants its share of its residents' income and the franchise tax commission has reminded Californians April 15 is the deadline for payments. Income tax returns must be filed by married couples whose 1945 income was $4,500 or more and by single persons who made $3,000 or more. Last year the exemptions were $3,500 for married couples and $2,000 for single persons. While the boost in exemptions is expected to cut the number of returns from 25 to 30 percent, total receipts are anticipated to be about the same as last year's because generally the higher income groups made considerably more money than they did in 1944. Charles J. McColgan, franchise tax commissioner, reported 83,593 returns have been received to date, aggregating $6,270,379. Last year at this time 130,279 returns had brought in 6,302,195.

KIRK FORD CERTAIN OF A STRONG SUPPORT

Announcement W. K. (Kirk) Ford is to again seek the office of Assessor is good news to the public. That he will be elected by a heavy vote is a foregone conclusion. In every way has "Kirk" Ford made good. He has worked in all cases with the people whose property he is called upon to assess in a fair, impartial way, and he has conducted his office in an economical manner and with the utmost efficiency. It is as it should be that so valuable an official should not have opposition and Mr. Ford's return to office by a very large vote will simply reflect the fact Mendocino county residents, when they get a man of the type of "Kirk" Ford in office are happy to get a chance to show he is appreciated.

APRIL FOOLS DANCE AT STATE HOSPITAL

The 20-30 Club of Ukiah is sponsoring an April Fools Day dance at the Auditorium of the Mendocino State Hospital the evening of March 30. The affair promises to be well attended, as the Club has a reputation for being hospitable hosts. A good dance band has been hired for the occasion and dancing will start at nine o'clock and continue until one o'clock. Tickets for the dance may be obtained from Twenty-Thirtians and are selling for $1.20, including the tax.

THE FESTIVAL SATURDAY HAS BIG OFFERINGS

A School Benefit Has Amusements Of The Widest Kind

OFFER A HORSE SHOW

Events To Start Early And Continue Until Evening

Special Correspondence of The Press

POTTER VALLEY, March 25.—The Potter Valley Festival will begin at 9 o'clock sharp Saturday morning with various athletic events, three different features going at all times until noon. A parade of about 50 different units will be from 1 to 2 p.m. After the parade the Horse Show will be held on the high school baseball diamond. The Laytonville high school band will open and close the horse show and play for the musical chair race. There will also be a stake race and package race. High school bands from Ukiah and Upper Lake will also be present as well as five high school buses and a bus from The Albertinum School; also 10 grammar schools will be represented. Commander John Phillips, of the Ukiah airport, will do 15 minutes of stunt flying after the horse show and will also fly a photographer to take moving pictures of the parade and show, which will be shown later at The State Theatre in Ukiah. The horse show is to be put on through the combined efforts of the Ukiah and Potter Valley Riding Clubs. There will be horses from Sonoma, Lake and Mendocino counties. The Ridgewood Ranch is planning to send "Ridgewood Boy" and "Tic Toc." Arabian horses are coming from Healdsburg and other places. Santa Rosa Riding Club will be represented, George Bridges, of Santa Rosa, is entering an Arabian horse; Ray Williams, of the S-Bar Ranch, will enter a five-gaited American-bred saddle horse, and Dr. Lyon Stone will do the same. Ray Brazill, of Santa Rosa, plans to send some Palominas.

Award Qualifications.

Horses will be judged for stock, color, trail and junior, and possibly two more classifications. The Hobby Show will be on display at the high school all day. The hobbies will be numerous and interesting. Besides many from local people there will be some from Ukiah and an international doll collection from San Francisco.

A Talent Program.

The Talent Show will open at the grammar school at 7:30 and run two hours. There will be many numbers by local people and special tap and ballet dancing by Angela from Ukiah.

Dance At Night.

The dance will be in Grange Hall at 9:30. Henry Dickey will be the arena director at the Horse Show. $257 in prizes will

(Turn to Page Five)

DODGE DEALER GETTING CARS

1946 Models Shown By W. G. Cox At Display Rooms

The new Dodge is announced, in two complete lines with eight body styles and a complement of 10 smart colors.

New Being Shown.

First car displayed by W. G. Cox, Dodge dealer, is a deluxe four-door sedan, in a rich shade of air cruiser red. Other body styles in this line are the deluxe three-passenger business coupe and deluxe two-door sedan.

Has Added Luxury.

The custom line, with still more luxurious appointments, includes five body styles: custom four-door sedan, custom convertible coupe with push-button electric top control, custom six-passenger club coupe with full rear seat head room, and custom town sedan.

All-Fluid Drive Help.

A new smoothness in the Dodge ride is credited to all-fluid drive, plus a little more even flow of power at all speeds. This is attributed to improved manifolding of the 102-horsepower L-head Dodge high compression engine, says Mr. Cox. Dodge six-cylinder hydraulic brakes, requiring one-third less foot pressure, give safer, softer stops. The most even brake lining wear yet claimed in passenger car braking, contributes to longer brake life. Safety rim wheels prevent throwing of tires in case of blowouts. Dodge-developed seal-flex wiring harness, perfected on military trucks and planes, is plastic-wrapped and oven-sealed for the lifetime of your car to protect against hidden drains on the battery and hard-to-trace short circuits.

SPORTSMEN MEET

The Northcoast Sportsmen's Council will meet in Ukiah Friday night at a dinner at The Palace Hotel. Gordon Dixon, of San Rafael, will be master of ceremonies and members from Marin, Sonoma, Napa, Lake, Mendocino and Humboldt counties will be on hand.

HOPLAND SEES NEW STORE IN THE DISTRICT

Former Upper Lakeer Is Located In The Rood Building

PLANS TO CARRY MEAT

Tom Goodman Is Veteran Caterer To The Public

Special Correspondence of The Press

HOPLAND, March 25. — The Garden Club met at Guild Hall Wednesday afternoon for its March get-together with Mrs. Mary Field, Mrs. Fern Jones and Mrs. Ann Wenger as hostesses. The hall was beautifully decorated with a profusion of Spring flowers in tall vases — peach branches in full bloom, daffodils and Chinese lilies all added their cheerful note to the happy atmosphere. The meeting was called to order by the Club president, Mrs. Perle Crawford. Mrs. Frank Harmon acted as secretary in the absence of Mrs. Ruth Rochester, who was unable to be present due to illness. "America" was sung with Mrs. Emily Shimmin at the piano. The Collect was read by Mrs. Katherine Glatt followed by reading of minutes of last meeting by Mrs. Harmon. Reports of various committees came next after which the party was turned over to the hostesses of the afternoon. An amusing game was played. Each lady was given a numbered slip of paper with the name of a flower or common garden vegetable written on it. As each number was called the holder went to a small blackboard and drew the picture of a name allotted her. Guests wrote what they thought it to be upon their papers. Some rather weird objects were drawn upon the board—on the other hand the Garden Club has a few real artists in its membership. Prizes for the most correct answers were awarded: Mrs. Mayme Williams and Mrs. Perle Crawford. Refreshments were served at individual card tables which had been prettily covered by gay luncheon cloths and set with glistening glassware. Chocolate pudding topped by whipped cream and cherries, ice box cookies and good coffee was the menu much enjoyed by the many guests. Those present were Mrs. Mattie Hopper, Mrs. Jack Hughes, Mrs. Mary Milone, Mrs. Mayme Williams, Mrs. Charles Myers, Mrs. Emily Shimmin, Mrs. Mildred Metzler, Mrs. George Poor, Mrs. Edna Harpe, Mrs. Mary Buckman, Mrs. Jack Lee, Mrs. P. W. McCulley, Mrs. John Woodworth, Mrs. Margaret Demple, Mrs. Fern Jones, Mrs. Perle Crawford, Mrs. Frank Harmon, Mrs. Tom Glatt, Mrs. Mary Field, Mrs. Ann Wenger.

The Coming Meeting.

The April meeting will be a plant exchange in charge of Mrs. Louise Crawford and Mrs. Edna Harpe. Cards will be mailed to members as usual, stating the date and where the party is to be held.

Former Resident Here.

Mrs. Charles Myers, one-time resident here, has been visiting relatives and friends in this locality. Her home is in San Francisco. She was a guest at the Garden Club party on Wednesday.

New Store Opened.

Mr. and Mrs. Tom Goodman opened their doors to the public in their Hopland Grocery Store venture on Monday. It is located in the building formerly owned by Wm. Rood, of Lakeport, on Highway 101 near the Forks to Lake county. The store, which had been vacant several years, has been entirely renovated and shines with new paint and a general air of cleanliness. The shelves are plentifully stocked with canned goods—many of the "hard to obtain since the war"

(Turn to Page Six)

BIG DANCE BENEFIT FOR LAKE FIREMEN

At the beautiful dancing room at Blue Lakes Resort the Firemen of the Upper Lake Fire District will hold a benefit dance Saturday, April 7. A large dance band will be on hand and people from all over that section will attend the event. Blue Lakes has always been a popular resort with Ukiah folk and many from here will be at the Lakes for the Firemen's dance, which will turn out to be the opening of the season at Blue Lakes.

CLAIM STRIKE CALL-OFF DUE ANY TIME NOW

Unions Will Accept About Same Terms First Offered

DROP CLOSED SHOP

Loss In Wages Is Set At $2,000,000 To The Strikers

Special Correspondence of The Press

THREE DETAINED

Three more drunken drivers were arrested last week and each was fined $60 and had their drivers' license suspended. John A. Granskog, of Mendocino ran into another car; Herman Fayal, also of Mendocino, ran his car into a ditch; Rudy Alfaro, of Fort Bragg, was charged with drunken driving.

FORT BRAGG, March 25.—It is believed the strike against the lumber companies of Mendocino and Humboldt counties is nearing its termination. It will rock along a few days more, but will be called off by the Unions very soon.

Men Suffer Wage Loss.

It may be a slight increase, comparable to what the milling companies originally offered, will be granted and accepted, but the demand for a Closed Shop will not be complied with. The strikers have been losing $50,000 a day in wages and, the total wage loss throughout the period the strike has been on, will cause the Unionists to have lost $2,000,000 in wages.

Seek A Plaque.

The local American Legion is attempting to secure a fitting memorial for the coast boys who made the supreme sacrifice during the last World War. The Memorial in mind is a plaque on which will be inscribed the names of those who lost their lives and it will be placed in the Veterans Memorial Building. So far a total of 38 names have been listed and there are more.

Now Have A Net.

The Fire Department has received a new net which they tested at their regular meeting last Monday night. Guaranteed to hold a 240-pound man jumping from an eight-story building, it is large enough to accommodate any need in Fort Bragg. The Firemen are making sure there may never be a repetition of the injuries received by victims of the late Oaks Hotel fire, who were forced to jump from the building to the sidewalk below.

Wounded Veteran Home.

Wendell Wilsey has received his discharge following a long stretch in the South Pacific where he was wounded and passed some time in a hospital. He was awarded the Purple Heart and Combat Badge and is now here visiting his parents.

Back At Work.

Sterling Holmes and Laverne Haglund are back at their old job in a service station following their discharge.

To Be Released Soon.

George Samuels is home on leave from Camp Shoemaker and is visiting his wife. He is waiting for his discharge.

Long At Attu.

Sergt. Ward Berkovits has received his discharge from the Air Force following three years on Attu. He is glad to get back from the Island and will resume his civilian position after a short rest.

Paul Saari visited his sister and family in San Francisco last week.

Mr. and Mrs. H. F. Eastarook were here from Stockton lately, visiting Mrs. Eastarook's sister and family at Albany.

Visited With Daughter.

Mrs. Olga Shafsky has returned from a week in Berkeley where she visited her daughter, Mrs. Glenn Doty.

Mrs. W. J. Coulter has returned from an extended visit with relatives in Oklahoma and Kansas.

Had Successful Affair.

The annual St. Patrick card party given by the Catholic Altar Society was held Saturday evening at the Community Club. There were 17 tables, including Contract, Auction Bridge and Whist. Chairman of the cards and prizes was Mrs. Clara Kempe, and refreshments chairman was Mrs. Henry Stauer.

Bride-To-Be Showered.

Mrs. Charles Breen was hostess at a pre-nuptial shower tendered Miss Miriam Kothgassner at her home last week. Quite a number of her friends were in attendance and many pretty and useful gifts were received. Her intended is Robert Lewis and the wedding will take place in the near future.

Mrs. H. A. Nuruberger has returned from a week's visit with her sister, Mrs. Austa Fisk, at Ukiah.

Made An Agreement.

Sucessful negotiations for the

(Turn to Page Five)

Issued Every Wednesday
$2.50 a Year $1.50 Six Months
10 Cents Single Copy
Entered as Second Class Matter at the Post Office at Ukiah, California, under Act of Congress of March 3, 1879.

The PRESS EDITORIAL PAGE

"If tongue and pen alike be free,
Safe from all foes,
stands liberty."
—Pope

A. R. O'BRIEN
Publisher

THE TEXAN WAS RIGHT

FROM THE NORTHERN PART of the State has come an article written by a newspaperman outlining an occurrence which took place in Germany. It purported to tell what an officer of the occupation army said to men under him in service who had listened to whispering German women they had been consorting with and who were intent on creating a hatred for the Russians. The Texan had the right angle on what he was talking about and, as Texans of the worthwhile sort usually do, laid down the law without mincing any words. Here is Editor John Miller, of Red Bluff, story:

A lieutenant colonel, a Texan, in the regular army, in command of the garrison of the American Army of Occupation in Wuerzberg, Germany, has laid down a line of conduct for his troops that might well be followed by other armed forces, as well as by civilians all over the length and breadth of these United States. It could well be applied right here in the home town, which is typical of practically every community where free speech is often too free, and where too often men and women do not know what they are talking about.

In the Wuerzberg sector it appears Nazi propaganda had been running wild against the Allies, being directed particularly at the Russians. It's the same old technique of divide and conquer Adolf Hitler and his bloody minions practiced to good effect during the early stages of the war. German frauleins have been working overtime pouring this anti-Russian poison into GI ears, and spreading distrust of the Soviet. This practice had come to the attention of the Texan colonel and he has taken vigorous action to put a stop to it.

The colonel issued one of he sharpest orders ever given to a unit of the United States Army of Occupation. He emphasized all troops in the Wuerzberg area must remember the Soviet Union is an ally of the United States and millions of Russians died in the Allied cause. He warned all soldiers in his command they must change their attitude immediately and he proposed to put a halt to the present trend. "It has been brought to my attention," said the order, "the morale of the civilian population of Wuerzberg and vicinity has been greatly raised as the result of a speech in the United States of a British politician, relative to our allies, the Russian people. I have also learned a few men from this battalion have expressed agreement with these policies to German frauleins. I do not hate the German people, but I cannot forget that the sun can never set upon the grave of some American soldier. From Pearl Harbor and Bataan to the Elbe, your buddies are lying dead because of the Nazi party and the evil machinations of Hitler and his gang. If you are a Catholic, stop to remember that the Nazi party persecuted hundreds of nuns and priests and tried to frame them on immorality charges. If you are a Protestant, think of Pastor Niemoeller. If you are Jewish, just do not let your fraulein's opinion influence yours. She has been reared in an atmosphere of hatred and intolerance for all nations of earth except for the master race. Millions of Russian soldiers and civilians died to save our skins. Just remember that. If propaganda causes you to hate the Russians, stop and think. They died for you, too. If you want to fight again, encouraging these frauleins that we hate Russian is a good way to get things going. Those were the good old days, yes? Standing in the tracks all day in the bitter cold, dirty, hungry and tired. Firing off the line of departure. Making river crossings. Sweating out barrages. It is cold in Russia, remember that. The Russians are our Allies. They have guts. They kept hordes of Jerries off of us and by God I never want to fight again. Think it over. You have been warned."

Three Days Starting Sunday At The State

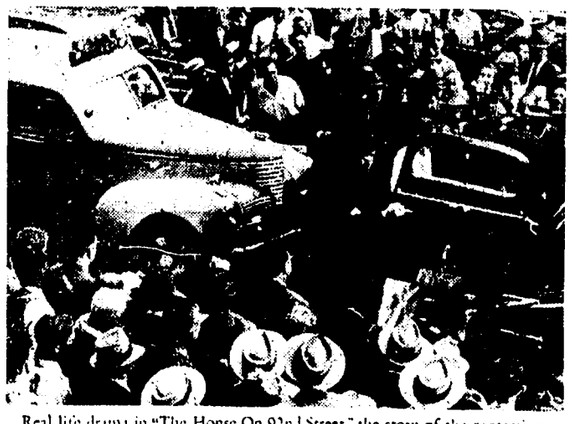

Real life drama in "The House On 92nd Street," the story of the protection of the atomic bomb, with William Eythe and Signe Hasso

COAST RAINFALL IS NOW OVER 50 INCHES

The rainfall for the season, as reported at East Mendocino, is now 50.02 inches. The average for the coast is usually around 40 inches, so we now have 10 inches over the average and still a month or more to go.

NEW WILLITS FIRE CHIEF FORMERLY A UKIAHAN

Robert Alcott assumed the duties of Chief of the Willits Fire Department Monday night during the regular meeting of the department. The newly selected man was a former resident of Ukiah.

A full College Course for you WITH EXPENSES PAID

Here's important news for young men 18 and over (17 with parents' consent). Under the GI Bill of Rights, if you enlist in the U. S. Army before October 6, 1946, for 3 years, upon your discharge you will be entitled to 48 months of college, trade or business school education. Tuition up to $500 per ordinary school year will be paid. And you will receive $65 monthly living allowance—$90 if you are married. Get the facts at your nearest U. S. Army Recruiting Station.

403 Rosenberg Bldg. SANTA ROSA

COMING EVENTS

The Chamber of Commerce announces the following coming events to occur within the next few days: Mendocino County Federation of Women's Clubs Convention starts Saturday, March 30, at 9 a. m. at Saturday Afternoon Clubhouse. Luncheon at noon, Methodist church. Meeting resumed at 1:30 p. m. at Saturday Afternoon Clubhouse. Clubs represented: Saturday Afternoon Club and Kosmos Club, Ukiah; Willits Improvement Club, Covelo Improvement Club, Mendocino Study Club and Fort Bragg Women's Club.

STATE FUNDS WILL BE SAFEGUARDED

Attorney General Robert W. Kenny's office has ruled cities and counties must spend the $90,000,000, some of which will come to Mendocino county, appropriated for them by the state, for projects specifically mentioned by the enabling act. The opinion was prepared in answer to a request from District Attorney Ross A. Carkett, of Tuolumne county. It said the money could not be used for any other work. Half of the appropriated money was for expenditure within counties to defray the state's share of the cost of construction, the opinion said.

REPORTED BETTER

Mrs. Frank J. Wegner, who was very ill and went to Tucson, Arizona, is so much improved, it is reported, she expects to return to California soon.

WE HAVE PROSPECTS

★ ★

For Ranches, Farms, Homes, Timber Lands and Business Properties

★ ★

For information write to

LARKIN J. YOUNCE
Preston Bldg., Ukiah, Calif.
Telephone Ukiah 7

ARCHITECTURAL DRAFTING
John Wilson
Box 32 Calpella, Calif.

Sidelights of Sadness!

Being incidents connected with California's State Prisons as observed by A. R. O'Brien, editor of The Republican Press, while chairman of the State Board of Prisons of California

PROBATION AND PAROLE BOARDS ARE GUILTY

I was in San Francisco the other day when a great number of half-baked young Bobby Soxers raided a theatre in San Francisco to try and make themselves more ridiculous than nature had already done. They were bent on glorifying "The Voice" Frank Sinatra, who was appearing at a San Francisco showhouse. The next day I got a report from the Federal Bureau of Investigation. It showed that in the United States arrests of girls under 21 increased 109.3 percent last year over the peacetime year of 1941. A survey of 543,852 arrest records revealed that persons under 21 years of age totaled 113,996, or 21 percent of all arrests. More persons aged 17 were arrested than in any other age group!

Of the 543,852 arrest records examined, 282,332, or 51.9 percent, represented persons having records of prior arrests.

Two thousand cities, reflecting a population of 65,000,000, reported an actual increase in serious crimes of 12.4 percent over 1944, with the following increases in specific crimes: robberies, 23.6 percent; auto thefts, 18.7 percent; burglaries, 17 percent; negligent manslaughter, 16.2 percent; murders, 10.1 percent; aggravated assaults, 8.7 per cent; larcenies, 8.6 per cent; rape, 5.7 percent.

An estimated total of 1,565,541 major crimes were committed in 1945, or an increase of 171,886 over 1944. In addition several million lesser offenses were committed.

During 1945, there were 11,234 felonious homicides; 11,537 rapes; 59,807 aggravated assaults; 54,279 robberies; 241,491 automobile thefts; 321,672 burglaries, and 865,521 larcenies.

The increase of crime in 1945 was the greatest in the 15-year period since the FBI began tabulating nation-wide crime statistics.

Cities having a population of over 250,000 inhabitants reported crime increases of 14.7 percent; while cities having less than 10,000 inhabitants showed crime increases of 13.3 percent; and crime in rural areas increased 8.5 percent. Stolen property totaled $88,574,459.

The same day I got home from the city I picked up a story from Los Angeles and saw where a stuttering, teen-age bandit, in a pre-dawn holdup, shot and killed Deputy Sheriff Fred T. Guiol, 55, a veteran of 18 years service with the sheriff's office. Miss Pearl Rattenburg, 39-year-old bookkeeper, told authorities the slayer approached as she and Deputy Guiol, whose wife and young son were killed in a train-auto accident in Pasadena last year, were seated in an automobile near her home. Miss Rattenburg said that, after taking some currency from Deputy Guiol the holdup youth demanded his wallet, then shot when Deputy Guiol reached toward the glove compartment. "You're reaching for a gun," Miss Rattenburg quoted the bandit as saying just before he fired a bullet into Deputy Guiol's temple, killing him instantly.

Too many are prone to blame the wide and wild disregard manifested by young boys and girls upon bad home conditions. There is no getting away from the fact that has a lot to do with the increased crime wave, but, by far, the greatest encouragement and inducement for keeping the lick up comes from parole boards and probation officials who do not have the backbone to draw a line, between punishment and probation, which would save thousands of youngsters starting out on a life of prostitution and crime.

Ukiah to SACRAMENTO in 4 hrs. 50 min.
Bus leaves Ukiah Greyhound Station 9:40 a. m. Daily.
Ar. Williams 12:22 p. m. Lv. Williams (Greyhound Lines) 12:27 p. m. Ar. Sacramento 2:30 p. m.
Mendocino Transit Co. **Agent: Maple Cafe, Phone 86**

County News

A continuation of arrests of drunken drivers and their conviction following shows reflection of approval from taxpayers.

If you fail to read The Republican Press you will not get all of the news of Mendocino county.

Rumors have it the strike will be settled in the woods and sawmills of Mendocino and Humboldt counties—and the "Closed Shop" demand will be given up by the Unions.

The American Legion of Fort Bragg is sponsoring a War Memorial plaque for World War Two veterans.

Continued soft rains are doing a great deal of benefit for Mendocino county ranges.

Greyhound Stages continue to provide better transportation facilities to all Mendocino county points the Company serves.

Negotiations between Unions and fishermen operating boats at Noyo have been satisfactorily arranged.

Hopland has a third restaurant reporting excellent business.

Will Rogers, Jr., Democratic Senatorial candidate for California plans making a tour of northern California and will speak in Mendocino county.

Forecasts of the lamb crop show a satisfactory one in numbers this spring.

Ground has been broken in the Ukiah Valley for a million-gallon Co-operative winery backed by Mendocino County Dry Wine Grapegrowers.

Details for the formal taking over of Montgomery Redwoods as a State Park have been completed.

Fort Bragg is going ahead with the formation of a fast baseball team for the coming year.

In various towns about the county Public Schools' week is being perpared for and many programs between April 8 and 12 will be heard.

It rarely happens it requires more than one insertion of a Republican Press Wantad to obtain satisfactory results.

The Oakland baseball team and the Talmage nine played the opening game of the season at Talmage Saturday.

Little Annie Lillie, dissatisfied over home conditions at Willits, who shot herself, died at the County Infirmary last week.

August Swanson, who had been an employe of the Union Lumber Company 54 years, died at Community Hospital, Fort Bragg, last week.

Sam Shafsky, former Fort Bragg boy, will build a hotel in the Arctic Circle region, The Advocate says.

A strong sentiment prevails the OPA should crack down on rent gougers at Ukiah where many alleged outrageous charges are being imposed.

Business and Professional Women's Clubs will hold their annual convention at Hoberg's in Lake county.

A census of Ukiah was taken last week.

The Pacific Gas and Electric Company has purchased the electric system at Garberville.

New autos are being received by dealers and demand for cars are reported brisk.

Many cases of influenza and measles are reported about the Mendocino coast.

Rates of legal advertising in Mendocino county have been raised by all of the Mendocino county newspapers.

SEN. BIGGAR'S FIGHT IS WON

Montgomery Grove Is About To Be Acquired By State

All of the minor details involved in the acquirement of Montgomery Redwoods as a State Park have been about overcome and title, which will be passed to the State Park Commission, will have been completed within the next 10 days or two weeks.

Would Not Quit.

The public is indebted to Senator George M. Biggar for this magnificent grove of Redwoods. Four years ago Senator Biggar introduced a bill providing for State purchase of the Grove, and he was influential enough to get the measure acted upon favorably by the two houses of the legislature, but Governor C. L. Olson, because of dislike for Mendocino county men who had opposed him, vetoed the bill and the work of having the park secured by the State had to be started all over again.

He Won Finally.

In the second effort to get favorable action by the legislature on the Park being passed over to State control, Senator Biggar once more assumed a leading part and was able to have a bill gotten through the legislature again and this received favorable action on the part of the Governor.

He Merits Thanks.

It was Senator Biggar, too, who threw his influence toward a higher bridge being erected at Noyo which will permit entrance and departure of fishing boats at all seasons of the year.

HAROLD LA PORTE
LICENSED BUILDING CONTRACTOR
Phone 652-J — 499 State St.

FRED KELLY
Plumbing
General Repair Work
520 S. State Phone 79

CAPT. FRANK MILLS IS EUREKA TRAFFIC HEAD

Captain Frank Mills, of the California State Highway Patrol, arrived in Eureka Thursday to assume control of the Eureka office. He was transferred by mutual agreement with Captain Gerald Page, who took the Monterey county job. The transaction places both of them nearer their home towns. Capt. Mills' wife and daughter are in Salinas, where the latter will graduate from junior college in June. His two sons are in military service. After his daughter's graduation his wife will join Capt. Mills in Eureka. The Mills family formerly resided here and it was in this city Captain Mills' first wife dropped dead of a heart attack. Later Captain Mills married the former Mrs. Odell Holland who, as clerk in the traffic office, was transferred from Ukiah to Lakeport, where both Captain Mills and his wife served the State.

IN SAN FRANCISCO it's the St. Francis

Superb accommodations, fine cuisine, and distinctive service await today's travelers at this city's largest, best located hotel.

★

1000 ROOMS • 1000 BATHS
FROM $4 SINGLE • $6 DOUBLE

HOTEL ST. FRANCIS
OVERLOOKING UNION SQUARE
SAN FRANCISCO
MANAGEMENT DAN E. LONDON

Lemon Juice Recipe Checks Rheumatic Pain Quickly

If you suffer from rheumatic, arthritis or neuritis pain, try this simple inexpensive home recipe that thousands are using. Get a package of Ru-Ex Compound, a 2 weeks' supply today. Mix it with a quart of water, add the juice of 4 lemons. It's easy, pleasant and no trouble at all. You need only 3 tablespoonfuls two times a day. Often within 48 hours — sometimes overnight — splendid results are obtained. If the pains do not quickly leave and if you do not feel better, Ru-Ex will cost you nothing to try as it is sold by your druggist under an absolute money-back guarantee. Ru-Ex Compound is for sale and recommended by

CRYSTAL PHARMACY

Tolls Reduced on GOLDEN GATE BRIDGE

Now effective, the charge for an additional passenger in all automobiles and trucks will be 5 cents instead of 10 cents.

TOLLS:

For passenger car, driver and two passengers 50c
Additional passenger (each) 5c

★ ★ ★

COMMUTE RATE:

40 rides for vehicle and driver $8.00
Additional passenger (each) 5c

No charge for children under 12 years of age

This toll reduction means an annual saving of approximately $100,000 to bridge users

THE GOLDEN GATE BRIDGE

No people on earth can produce better wine grapes than the growers of California...

CRESTA BLANCA WINE COMPANY Inc.

LIVERMORE • ST. HELENA • ELK GROVE • GEYSERVILLE, CALIFORNIA
CALIFORNIA VINEYARDS ASSOCIATION, FRESNO

ADVOCATES OF IMPROVED NEW SCHOOL ACTIVE

Effort Is Being Made To Bring About A United Stand

SEEK FULL SUPPORT

Advocates Of Better Schools Desire To Please Majority

(Carried from Page One)

day with her daughter, Edwina, who underwent an appendectomy at Ukiah General Hospital Friday evening of last week. Mrs. Knivila was accompanied Thursday by her mother, Mrs. Elizabeth Lemon, and Mrs. Lilburn Titus. The latter passed the day with her husband, who is also a patient at the hospital. Mrs. Knivila went over Saturday to bring Edwina home and she hopes to report back to school within a couple of weeks.

Mr. and Mrs. George S. Allen were business visitors in Ukiah Wednesday.

Men Seeking Work.

Since the timbermen's strike closed the coast lumber industry loggers from that section are drifting into our valley and finding work at the mills here. The road from Low Gap to Ukiah is said to be in such poor condition trucks from that section loaded with lumber and split products are being routed via Comptche to Navarro and out to Cloverdale through Anderson Valley.

Arrange Easter Service.

The local Methodist church has already completed its plans for Easter observance. The Sunday school will provide a short program Easter morning at 10 o'clock which will be given by the Sunday school children and their teachers. Rev. C. L. Goodenough will deliver an Easter sermon at the 11 o'clock service and there will be an evening service when the young people will present a pageant under direction of Mrs. Goodenough. There will also be a candlelight Communion service Good Friday, April 19.

Regular Sunday Service.

Services are now being held every Sunday evening at 7:30 with service on the first, third and fifth Sundays being held at Boonville and the second and fourth Sundays at Philo. Church attendance is improving but is still below what it should be for a community of this size.

Meet With Mrs. Batterson.

The W. S. C. S. of the Methodist church will hold its next meeting March 28 at the home of Mrs. R. M. Batterson. It will be a combined social and work meeting. Interest and membership in the church organization are increasing. All women of the valley, who are interested in advancement of church work are invited to attend.

Mr. and Mrs. Harry K. Presley, of San Francisco, and F. L. Presley, of Santa Rosa, were recent guests of their parents, the D. V. Presleys.

Miss Cleone Cook Weds.

Mrs. Henry DeRosier and Mrs. George Bennett were in Fort Bragg Sunday to attend the wedding of Miss Cleone Cook and Kenneth McDonald, which was solemnized at two o'clock in the Presbyterian church in that city. The new Mrs. McDonald is the daughter of Mrs. Ella Cook and the late Frank Cook. The family home was formerly near Philo. The bride is a sister of Mrs. Sidney Spring, of Comptche, and Miss Bonnie Cook, of Fort Bragg, and Wilson Cook, of Philo, and a niece of Mrs. Henry DeRosier, of Boonville, Mrs. Martin Silvers, of Caspar, and Mrs. W. H. Bryans, of Fort Bragg. She is a graduate of the local high school, and this valley was her home until the past few years which she has passed in Fort Bragg with her mother and sister.

Consulted A Doctor.

Mrs. J. A. Brown motored to Cloverdale Friday to take her small daughter, Mary Jane, to Cloverdale to consult a physician. Mary Jane has an infected foot, the result of stepping on a nail.

Are Planting Vines.

A heavy planting of grape vines is being made in the valley on the Vernon R. Rawles ranch and the property owned by the Italian-Swiss Colony north of the Point Arena road out of Boonville. A truckload of vines arrived Friday. The complete planting will total 40,000 vines. The work is under the supervision of Vernon R. Rawles and Pete Salatena.

Mr. and Mrs. Norris Rawles, of San Francisco, were recent guests of Mr. Rawles' mother, Mrs. Hetty Rawles, at her home here.

Mr. and Mrs. Porter A. Willis had as their weekend guests, Mrs. Willis' parents, Mr. and Mrs. Dean L. Brown, of San Luis Obispo county. They were on a combined business and pleasure trip. This was their first visit to the newlyweds since they set up housekeeping. They are residing at Indian Creek Park near Philo.

Children Saw Mother.

Mrs. Burt Rowley motored to Santa Rosa Saturday to take the three small Lampert children down to see their mother. They were permitted to visit with her through a glass partition at the hospital.

Father Is Improving.

Mr. Lampert, who is in the Healdsburg hospital with third degree burns, is expected home early this week.

Have A Girl.

A baby girl was born to Mr. and Mrs. Alex Marshall March 17 at their home at Yorkville. This is their second child. Mr. Marshall is an ex-serviceman.

Now At Singleys.

Russell Burger, of Ukiah, is now employed at the J. E. Singley ranch in Bell Valley.

T/Sgt. Carrol Ornbaun, son of Mr. and Mrs. Lloyd Ornbaun, arrived home recently after 20 months overseas. Fourteen months of that time he was stationed in Paris, later going to Germany. He was with the Quartermaster Section. On the return trip he flew from New York to the west coast and was discharged at Camp Beale. Sergt. Ornbaun has not made any definite plans for the future but is considering an offer to enter the employ of an Insurance company in San Francisco.

Mother Is Here.

Mr. and Mrs. Burt Rowley have as their guests Mrs. Rowley's mother, Mrs. Catherine Williams, of Duchesne, Utah, and her brother, F. B. Williams, of Pocatello, Idaho. Mrs. Williams has visited here before and made many friends, who are giving her a hearty welcome. Miss Ivey Williams, also from Duchesne, Utah, has been a guest at the Rowley home the past two months. Mrs. Rowley is her aunt. Mr. and Mrs. Rowley passed several days last week in San Francisco.

At Home Of Mother.

Mrs. Vera Babcock, of Auburn, and Mrs. Zelpha Michelson, of San Francisco, passed the weekend here with their mother, Mrs. Dell Rawles.

Carl S. Prather, of Hopland, former resident of this valley, was here several days last week.

Conferred With Supervisors.

The trustees of Anderson Union Grammar Schools were in Ukiah Tuesday to confer with the Board of Supervisors regarding the proposed state help for building schools. The Trustees hope to get a bond issue to permit building a new school, with the proposed site at Con Creek. It is understood land adjoining the high school is available. The property is part of the late C. C. St. John estate. Members of the board of trustees are Earl Clark, Wilson B. Cook, Arthur Gowan, Iva MacKintosh and Elsie Ornbaun.

To Be Caretaker.

Alex B. Willis has been secured as caretaker of the valley cemeteries. The cemeteries have been without a caretaker since C. S. Prather went to Hopland to live last summer.

Gossman Ranch Sold.

Another valley ranch has changed hands, A. W. Gossman has sold his place below Philo to Clarence Hulbert who will take possession within 30 days. Mr. Gossman retained his sheep range. He sold around 200 acres. The place has a large house and the largest prune orchard in the valley, and also apples. The Hulbert family are at present residing near Boonville on the Rose property.

CLYDE C. BREWER BOUGHT MORE LAND

Clyde C. Brewer recently purchased 90 acres of fine farming land in Scott Valley, Lake county. The more recently acquired acreage adjoined Mr. Brewer's holdings he bought some time ago and now provides him with 160 acres of excellent ranch land which he is improving right along.

MOTHER DEAD

Mrs. Charlotte Johanson, mother of Mrs. J. H. Hansen, who has been seriously ill many months and to visit whom Mrs. Hansen made many trips, died in San Francisco last week and was buried Monday. During her extended illness Mrs. Johansen was tenderly cared for.

SNOW CONTEST AND SKIING A RARE OUTING

Round Valley Scouts Have Unusual Tests In Mountains

SECOND TRIP IS MADE

Snowshoes Employed To Get To The Top Of Sierras

(Carried from Page One)

To Prolong Visit.

Mrs. Leroy Smith accompanied her husband to Oakland last week. She will return with him this weekend and resume her stay with her parents, Mr. and Mrs. Henry Long, in Covelo, until her new home in the city is completed. Her two little boys are here—the older one with his grandparents and the baby with his aunt, Mrs. Rollie Brown.

Troop Made Trip.

Scoutmaster R. C. Bangsberg reports another trip to the snow area Saturday, March 16, by Scout Troop 48 of Covelo. The troop left Covelo Saturday morning and drove to within one-half mile of Seven Troughs on the Low Gap road where snow blocked the way, making it necessary for the boys to take to snowshoes and skils to reach good skiing country near Seven Troughs.

They Are Learning.

This was the second of these trips to the ski country in the Mendocino National Forest and the Scoutmaster reports all the boys showed improvement in their ability to handle snowshoes and skis.

Staged Snow Contest.

A snowshoe race was staged with Tenderfoot Scout Ronald Shultz well in the lead at the finish. Ronald was by no means the largest boy in the contest and his advice to the longer-legged contestants is to "Keep on top of the snowshoes"! The party ended with every one happily tired and some well sunburned faces.

Those Participating.

Those present were Scoutmaster Bangsberg, Patrol Leader Bill Shultz and Scouts Donald Winters, Harlan Williams, Ronald Shultz, Donald Bauer and Donavan Blem. Guests on this trip were Mrs. R. C. Bangsberg and Joyce and Bert Bangsberg, who also shared in the sunburning

THREE CANDIDATES FILE ON LAST DAY

Jim Broaddus, brother of Beverly Broaddus, sheriff, filed his candidacy papers for county clerk yesterday. Harry C. Hildebrand, local accountant and businessman, filed papers for nomination as Senator. R. W. Cummins, who has done a fine lot of work for the county as Surveyor, filed his papers seeking re-election.

SOUTHERN BUSINESSMAN BUYS INDIAN CREEK LAND

The Herb Cochrane Real Estate Agency reports sale of the W. Fagerston lands located at the headwaters of Indian creek. The property contians about 6,000,000 feet of virgin redwood, as well as some fir timber and tan oak and has been owned by Mr. Fagerston over 20 years. J. Becker, of Los Angeles, is the new owner and plans to use the acreage, for the present at least, as a summer home and vacation spot. Mr. Becker has large business interests in the southern part of the state and is pleased with his new purchase, as it affords fine fishing and hunting.

NEWSPAPER WOMAN ON VISIT TO THE CITY

Helen E. Christensen, of Boonville, was in town Friday. Mrs. Christensen, at one time employed on The Weekly Santa Rosa Herald, is now publishing the Anderson Valley Record and was here on matters connected with her paper. Mrs. Christensen is an able writer and deserves to obtain the support of her community.

WILL OCCUPY THE ADDITIONAL SPACE

Within a few days the Rasco Stores, needing more room and having under lease the Crawford building on West Standley street, will make alterations of the store room now occupied by a barber shop and beauty parlor and add the space thereby obtained to their store which is next door.

TALKED TO LIONS

Vice-President C. A. Veale, of the Northwestern Pacific R. R. Co., was guest speaker at the Lions Club meeting last week. He spoke on the part railroads played in the war.

side line.

Arthur Carpenter, of Pinto, passed several days in town this week.

Out Of Hospital.

Fred Wilson, of Covelo, who has passed some time in the hospital in Willits, because of head injuries, is home again much improved in health.

Came For Play.

William Smith and Miss Fay Banks, of the Mina area, are in Covelo this weekend, taking in the Junior-Senior school play, "The Charming Intruder," which was given Friday evening, March 22.

Senator G. M. Biggar is busy spraying his pear orchard. Mr. Cary, his brother-in-law, and James Haydon are his helpers.

Getting Settled.

John Banks, recently discharged from the Navy, is again enjoying the chance to live a normal life and has just painted his house. Mrs. Banks has been busily engaged with the inside arrangements while her husband attends to the outside improvements on their little home here in Covelo.

THE POPULATION OF CITY OF UKIAH, 4722

The population of Ukiah, according to the census just taken, is 4722. In 1940 it was 3701. This is an increase of 26 percent.

MRS. A. H. HURLOCK VERY SERIOUSLY ILL

News comes to Ukiah Mrs. A. H. Hurlock, wife of the former Manager of the Ukiah branch of the Pacific Telephone & Telegraph Company, is lying very sick at Peralta Hospital, Oakland, and that a daughter, Miss Connie Hurlock, who was a nurse in service, had been summoned to her mother's bedside. Miss Hurlock had only recently re-enlisted and was granted a two weeks' leave to fly from the Islands to Oakland. Mr. Hurlock is still connected with the Telephone Company and as constantly as possible is with his ailing wife.

CHAMBER COMMERCE HELPS GET INCREASE

All industrial users of sugar got a boost through the good work that was done locally by the Chamber of Commerce last month when the order went through granting an increase of 20 percent sugar during the months of April, May and June. Those who are in line for obtaining benefit of the release should make known their needs forthwith through the OPA.

SAWMILL NORTHEAST OF GREENWOOD PLANNED

Mr. and Mrs. Raymond C. Elrite, accompanied by Mr. and Mrs. LeRoy C. Kelly, arrived at Greenwood the first of the week from South Dakota. The Elrites have purchased the Wm. Isaacson ranch northeast of Greenwood and are busy erecting a mill. They will make ties, posts and pickets. There are several others connected with them who will arrive later.

EX-TALMAGE COUPLE BUY AN AUTO COURT

Disposing of their Lake county ranch Rowena Sampson and husband have bought the Cottonwood Creek Auto Court at Hornbrook, consisting of 17 units and left Monday to assume operation of their new business. For almost 20 years Mr. and Mrs. Sampson were valued members of the State Hospital personnel.

HAVE A BABY

Mr and Mrs. "Bud" Boring are parents of a baby girl born in Oakland recently. The baby has been named Jean. Mr. and Mrs. Boring had two girls before the new arrival. Mrs. Boring is a daughter of Mrs Jane Bridges.

WAS IN TOWN

Fred W. Hammond, Jr., former resident of Ukiah and now in the employ, as an Inspector, of the State, was in town Thursday on official business and returned later to his bay home. While here he met many friends.

Don Hulbert and little daughter were in town Saturday evening. Mr. Hulbert is a Potter Valley rancher.

Mrs. George Burkhart was down from her Potter Valley ranch home Saturday afternoon a few hours.

Mrs. Carolyn Steward, after visiting friends and relatives here several days, returned to her home in Santa Rosa.

LUMBERMEN HERE ON SHORT BUSINESS CALL

Ray Shannon, Superintendent of The Union Lumber Company, Fort Bragg, accompanied by John Ross, well-known logging contractor, were in town Monday a few hours on Company business. The Union Lumber Company, because of a strike, has not been operating the past two months.

FATHER OF UKIAH WOMAN WAS KILLED

Mrs. Wally Morrison received a telegram her father, an aged man, had been killed while crossing a street in Chicago. Details were not given in the message. Mrs. Morrison was able to get reservations on an eastern bound plane and flew to Chicago at once.

ST. MARY'S CATHOLIC CHURCH
Ukiah, California

Mission

Conducted by Rev. Fr. Cornelius — April 7-11

Every Evening
Services commence at 7:45

Every Morning
Masses at 6:30 and 8 a. m. with short instruction

General Topics
The Things That Really Matter
The Problems Of Personal Sin
Life's Biggest Moments
Christian Marriage In A Pagan World
Making The Younger Generation
First Aids To Right Living
Clearing Vision On Right And Wrong

Low Cost Electricity for EVERY Farm
Now Available

POSTWAR WINPOWER GAS ELECTRIC PLANT

This new, streamlined Gasolne Electric Plant is the last word in farm lighting. Abundant power at all times without over-loading generator. Oversize parts for longer life AC or DC. A size and price for every farm. See this BETTER postwar gas engine power plant before you buy.

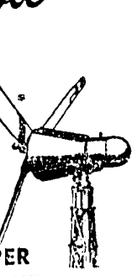

SUPER WINPOWER WIND ELECTRIC PLANT

This famous WINPOWER plant generates FREE electricity from the wind to operate lights, household appliances, water system, etc. Lifetime unit, direct drive, slow speed, heavy duty generator. No gears. Three blades. More power. A size for every need. Only a few pennies yearly operating cost. Get our attractive prices.

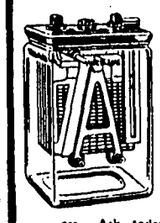

GOULD FARMLIGHT BATTERIES

Spun glass construction for longer, trouble-free life. More POWER, more SERVICE at less OPERATING cost. Made by the world's largest farm battery builders. Ask today about our liberal trade-in offer!

LESSARD EQUIPMENT CO.
Sebastopol Avenue and Olive Street
SANTA ROSA, CALIFORNIA

For release after Wednesday, March 27

Carol Drake

HOME COMMENTATOR

PUT SPRING IN YOUR MEALS

Just as a perky new hat and bright flowered print—even if they're worn with a heavy coat and galoshes—brighten our winter-drab wardrobes, so a few dress-up touches to the old standby dishes will make spring seem more than just around the corner.

Crisp slaw has no doubt given zip to your winter meals for many a month now, and it still would, if you weren't so tired of cabbage. But parsnips (believe it or not, even the don't-like-parsnip gang won't recognize this one) make delicious slaw. Grate 4 or 5 medium-sized ones, sprinkle with salt and celery salt and toss lightly with sour-cream dressing.

It's an easy trick to serve minted pears with the spring lamb, or pineapple with ham, thanks to your supply of canned fruit and to bottled mint extract and green coloring. Just pour the syrup off, flavor and tint, and then heat the pears or pineapple to boiling in the syrup. Let stand until cold and the shade of green you like.

SPRING-LIKE DESSERTS: **Though it will still be several weeks before real strawberry shortcake is anything but the rankest extravagance, here's one that will bring forth lots of lip-smacking, though it won't fool a soul, of course, into thinking it's the real thing. Start out by making 3 to 6 frying-pan-size pancakes. (If you haven't a pet recipe of your own, then try one of the packaged mixes.) Keep them warm in a slow oven (275° F.), piling one on top of the other on a hot plate, filling between with the strawberry jam you made last summer or canned fruit or berries, the juice thickened a little with cornstarch. Sprinkle with powdered sugar or top with whipped cream. Cut in wedges and serve on heated plates.**

Sometimes what it takes to perk up a winter drab meal is a light as-air dessert. Lemon or orange gelatin poured into stemmed sherbet glasses or small glass berry bowls while in the syrupy stage and allowed to set and then topped with orange and grapefruit sections and soft custard sauce served over all will convince one and all that the wind is only fooling.

FLASH

SHORT ON SHORTENING? TRY ONE OF THESE. For each cup you can substitute:
1 cup butter or
1 cup margarine or
7/8 cup lard. Or
7/8 cup salad oil plus 1 teaspoon salt. Or
3/4 cup chicken fat.

Carol Drake

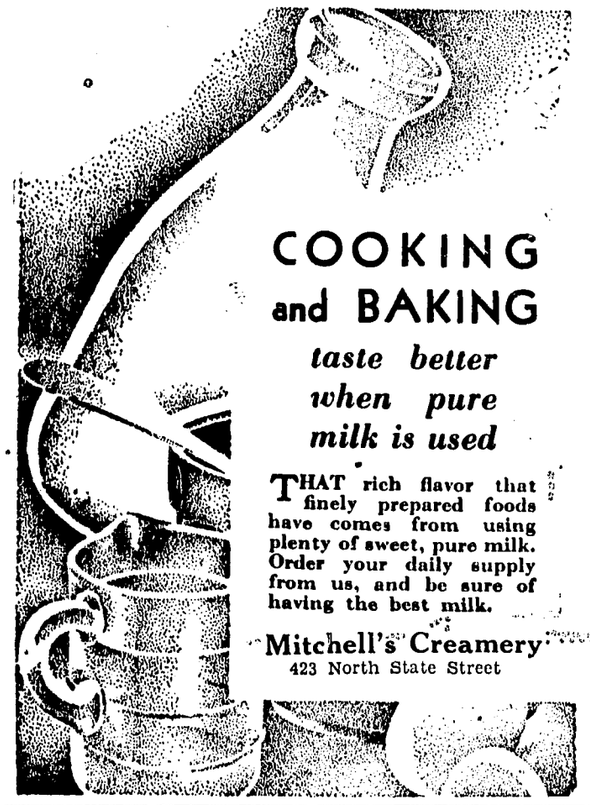

COOKING and BAKING *taste better when pure milk is used*

THAT rich flavor that finely prepared foods have comes from using plenty of sweet, pure milk. Order your daily supply from us, and be sure of having the best milk.

Mitchell's Creamery
423 North State Street

"BOULEVARD STOP" for refreshment!

ACME BREWERIES • San Francisco

ACME ..the beer with the high I.Q. (It Quenches!)

Ukiah Ice & Soda Works
200 Clara Avenue Distributors

LOOK *to Greyhound first for*

DEPENDABILITY

Few other traits of character are as important in a man or a company as dependability. It is doubly important in a public transportation service.

Greyhound is fully alert to the fact that the communities of the Redwood Empire *depend* heavily on the continuous flow of modern, local Greyhound service. Keeping and improving this high standard of operation is Greyhound's *number one job.*

The priceless experience gained in bus pioneering and development has given Greyhound people the "know how". Their sound understanding of inter-city transportation problems has enabled them to build, right from the start, an expanding, ever-better local service. Today or tomorrow, you can go *where* you want to, *when* you want to, by Greyhound. That's dependability.

FOR THE BEST IN BUS SERVICE...COUNT ON GREYHOUND

PACIFIC GREYHOUND LINES

Club and Social Events

Telephone 360 Telephone 361

CHURCH HOME WAS PICTURED IN WSCS PLAYLET

"Sunset Years," a two-act skit, was presented at the W. S. C. S. meeting in the social hall of the Methodist church Thursday afternoon by Mrs. Ernest Balyeat, program chairman. The skit was given as a benefit program for the Beulah Rest Home, of Oakland, a Methodist home for elderly people. The four characters were cleverly portrayed as follows: Mrs. Elder, Mrs. C. H. Pittman; Mrs. Goodheart, Mrs. Albert Towns; Mrs. Sunnyvale, Mrs. Ernest Balyeat; and Miss Cheerio by Mrs. Robert Frohm. The plot of the play centered around the happy, home-like atmosphere of Beulah Rest Home, with Mrs. Elder a contented, useful member who had been induced by friends to give up her unhappy, lonely life and pass her "Sunset years" at the delightful Beulah Rest Home.

Mrs. J. D. Branson, president, opened the meeting with group singing, with Mrs. H. Kirk at the piano. Mrs. May Beckley gave the devotions. She is the Spiritual Life chairman, so discussed the duties of this committee and outlined her program of work for the coming year. Mrs. W. D. L. Held, missionary education chairman, gave an interesting review of the second chapter of the study book being used, "Cross Over Africa." This chapter dealt with the international, economic, racial, social and religious tensions in this country.

The parsonage has been recently painted and re-decorated and words of appreciation were extended the ladies for their share in the project, by Rev. and Mrs. C. G. Lindeman.

A potluck dinner will be held the evening of April 8, which will be followed by the quarterly conference meeting in charge of District Superintendent Dr. Julian. Arrangements for the dinner will be worked out by Mrs. Verne Boulware, chairman, and her committee.

Announcement was made of the Mendo-Lake sub-district meeting which will be held in Potter Valley the latter part of April, the exact date to be given later. Reports from the different Circles were given and showed 230 church calls were made during the past month.

MASONIC WOMEN DINED

Mrs. Henry C. Spurr entertained the Masonic Ladies at her home Friday night with an informal supper, after which the evening was passed playing Bridge. Mrs. Alex Tregonning won the prize for high score. Double flowering peach blossoms and daffodils were used as decorations. Those enjoying the evening were Mesdames Ray Foster and her houseguest, Gertrude Bellport, of Cloverdale, Alex Tregonning, Arnold Ormsbee, Carl Daubeneck, Walter Sandelin and Al Fraga.

RETURNED FROM TRIP

Mr. and Mrs. Walter H. Higgins, who motored to Mendocino Saturday for a meeting of Ocean View Chapter, Eastern Star, of which they are members, after a weekend visit continued on to San Francisco Sunday, where on Monday they attended conventions, Mrs. Higgins being a delegate from Ukiah to the California Federation of Women's Club gatherings. They returned home Tuesday.

OVER FROM CAPITAL

Mrs. D. Lavaietti and daughter, Barbara, were over from Sacramento where they are now making their home and visited with Mr. and Mrs. Jack Marshall while in town.

WAS IN CITY

George David, local veteran mail carrier, was in San Francisco Friday and came back Saturday night.

SEEING ELECTORATE

S. E. Mitchell, candidate for County Clerk, was in Willits last week interviewing the voters of that section.

LEARN TO DANCE
UNDER PERSONAL DIRECTION OF
ANGELA
ADULTS AND CHILDREN
Three years and over
Private and Class Dances
STEIERT'S HALL
APPLICATIONS TAKEN NOW
Phone 60 or 193-J
372 North State Street, Ukiah

USE 666
Cold Preparations
Liquid, Tablets, Salve, Nose Drops
Caution use only as directed

CHANCE HOME IS SCENE OF HAPPY EVENT

Mrs. Lily Chance, Past President of Native Daughters of Ukiah, entertained 16 of the Daughters at her home in Talmage Monday night at their regular social meeting. The home was decorated with large shamrocks which hung at different points about the room. Baskets of Jonquils, Daffodils and English Holly added their beauty to the room. Refreshments were served from individual card tables which were decorated with beautiful blue scented violets and Shamrocks. Candied walnuts and salted almonds were enjoyed by all. The evening was spent in sewing for our homeless babies' layette. Ethel Smith, who has been unable to attend, due to illness, was a guest warmly greted.

The hostess was complimented most highly for the delicious tastes she served; which consisted of creamed chicken on hot biscuits, homemade cinnamon-nut rolls, doughnuts and coffee. Mrs. Chance's husband, F. C. Chance, acted as butler for the occasion. Attractive Saint Patrick's Day booklets were at each place and contained numbers which corresponded to those on the back of baby pictures. Those pictures were of the different sisters when they were tiny tots. A prize was given the Sister identifying the greatest number. First prize was won by Eleanor Hall, who received a beautiful hand-painted picture of an ocean scene with a lighthouse casting its light across the water. Booby prize went to Dorothy Johnstone, a hand-made dust pad.

Those Sisters who enjoyed such a pleasant evening were: Hostess Lily Chance, President Lena Cunningham, Ethel Smith, Ann Hill, Jane Bridges, Helen Butler, Alta Dillingham, Belle Cleveland, Helen Carmichael, Leona Myers, Agnes Chapman, Dorothy Buchanan, Veltha Burke, Dorothy Johnstone, Marian Hachmann and Eleanor Hall. At midnight the guests departed, expressing thanks and appreciation to Mr. and Mrs. F. C. Chance for generous hospitality and a delightful evening.

VISITED RELATIVES

Mrs. Frank F. Zeek and daughter Mrs. Erma Horan drove to Oakland Friday to visit relatives. Mrs. Zeek passing the weekend with her sister, Mrs. Ethel Hargraves while Mrs. Heran was at the home of Mr. and Mrs. Ray Horan, Sr. They went to Palo Alto to see Mr. and Mrs. Jimmie Zeek and thence to Concord to get Mrs. William Young (Evelyn Zeek) and daughter Sharon, who came to Ukiah with them Sunday for a week's stay, when Mr. Young will come to take them back home.

HAD CIRCLE MEETING

Mrs. Leonard G. Brown was hostess Tuesday evening to members of Velva Brown Circle at her home, which was attractively decorated for the evening. Refreshments were served by Mrs. Brown to more than a score. Mrs. R. F. Mazzoni was in charge of an interesting program on Missionary work.

SAW "OKLAHOMA"

Mr. and Mrs. A. R. O'Brien were in San Francisco Wednesday where they attended a performance of "Oklahoma." When a young man Mr. O'Brien was city editor of the Guthrie, Oklahoma, Gazette.

COUNCIL MEETING

Kewanna Council will hold its regular meeting at Steiert Hall Thursday evening, tomorrow. There will be a business meeting and drill team practice. Jane Bridges, Pocahontas, will preside.

WERE IN SOUTH

Mrs. Arzelle McFarland and Miss June Collins are home after having enjoyed a delightful trip to Hollywood where they were guests of Mrs. McFarland's brother, Loren Dennen. The trip to Los Angeles was made by plane.

DROP IN AT THE
7-11 CLUB
711 South State Street
Finest in Wines, Beers, Liquors
DANCING SATURDAY and SUNDAY EVENINGS
Orchestra
HARDWOOD FLOOR

LEGION DINNER IS ENJOYED BY 150 MEMBERS

The anniversary of the twenty-eighth birthday of Lewis White Post of the American Legion, was observed at Veterans Memorial Building Wednesday evening last. The delightful affair was started off with a dinner, which had been prepared by a committee composed of General Chairman William Schmidt, Dr. Walter Rapaport, Edgar W. Dutton, Wm. E. Chessall and Edward A. Eversole. The happy birthday dinner was enjoyed by some 150 Veterans and members of the Auxiliary of the Post, wives of Veterans, too, in many cases, being present to participate in and laud the occasion. During the feast a Committee on Entertainment made up of Dr. E. C. Roberts and Robert Jardine provided numbers of an enjoyable nature. Dr. E. C. Roberts' band made a hit with its music, as it always does. Mrs. Mark Eglin, President of the Auxiliary, presented Commander Don. Alexander a wonderful birthday cake, topped with candles. The cake was made by Mrs. Eglin on behalf of the Auxiliary and when given, Mrs. Eglin made a short talk on the work of and the aims of the Auxiliary. In accepting the cake Commander Alexander made a neat reply in which he expressed the thanks of the Post for the pretty gesture and the always fatihful co-operation of Auxiliary members. The tables had been made lovely with decorations of daffodils and flowering quince. Active workers among the Auxiliary members who helped make the occasion a success were Jane Isnard, Chairman, Vivien Smith, Ann Moore, Alta Dillingham and Ruth Salls. Mrs. Eglin introduced Joan Roberts, who is only 10 years old, and presented her a 10-year bar pin. The young lady was made a member of the Auxiliary just two hours after she was born and started out selling Auxiliary Poppies when four months old and has been an energetic Auxiliary member since. She is out with a basket of Poppies every Poppy Day. Joan is a daughter of Dr. and Mrs. E. C. Roberts.

Wm. A. Chessall made a fine talk on the history of the Legion and its activities in the past and expectations in future. After dinner dancing was enjoyed and cards were also engaged in by many of the ladies and Veterans.

CIRCLE G MEETING

Circle G of the Methodist church will meet at the parsonage with Mrs. Charles G. Lindeman and Mrs. Carl Hinds as hostesses. Mrs. W. D. L. Held will give the devotions. Mrs. Hanby Ford has charge of the program, which will include several musical selections. The business session will be presided over by Mrs. Ernest Balyeat, chairman of the group.

VISIT COAST LODGE

Saturday evening a number of Knights Templar went to Mendocino City to attend a meeting and assist with initiation of a number of new members. Several of the ladies accompanied their husbands and attended the banquet, which preceded the lodge meeting.

RETURNS HERE

Mrs. Ed Porter returned some weeks ago from Albuquerque and will again make her home here.

MEET ME
FACE TO FACE

Morty's
The House of Quality
Opp. Palace Hotel — Ukiah

TWO CLUBS TO SERVE AS HOSTESSES

The semi-annual convention of the Mendocino County Federation of Women's Clubs will meet in Ukiah, Saturday, March 30, at the Saturday Afternoon Clubhouse, with County President Mrs. H. W. Brown presiding. Registration and the coffee service will start at 9 o'clock, with the opening of the morning session at 9:30 o'clock. The aim of the convention will be conservation.

Mrs. Benjamin F. Warmer, president of the California Federation of Women's Clubs, will speak in the morning at 11 o'clock on "Youth Conservation," which is her State and National project. She is very active in all youth movements and will develop much valuable information along that line in her talk. The two addresses of the afternoon will be given by Mrs. Martin Newall, San Francisco District president, who will discuss "The District Federation," and Dr. Walter Rapaport, superintendent of Mendocino State Hospital, who will speak on "Problems of the Veteran." Both speakers are well qualified to present their respective subjects.

Herbert Cochrane will sing a solo during the morning session while the combined choral of Kosmos and Saturday Afternoon Clubs will give group singing in the afternoon. Club presidents and county chairmen will make their reports during the business session.

Luncheon will be served at 12 o'clock at the social hall of the Methodist church by Circle D of the church.

Mrs. W. D. L. Held, program chairman, has arranged excellent numbers for the day.

The Saturday Afternoon Club and the Kosmos Club will act as hostesses to the club members and friends who will come from all sections of the county to attend the convention. Mrs. J. E. Busch is president of the Saturday Afternoon Club and Mrs. John Finne is president of the Kosmos Club.

NATIVE SONS MET

Ukiah Parlor Native Sons at its last meeting voted to sponsor a soft baseball team. At an initiation ceremony presided over by President Joseph Figone, Edward A. Eversole and Delbert Collins became members. Following the initiation ceremony a refreshment treat prepared by William Davis and S. P. Garavanta was enjoyed and praised. April 1, Monday night, will occur the next meeting, instead of April 15, the usual meeting night.

P. T. A. ACTIVITIES

A meeting of the Twenty-seventh District California Congress of Parents and Teachers will be held March 28 at 10:30 a. m., in the Community Church, Upper Lake. C. Antrim, Sheriff, will be luncheon speaker. Plans for the State Convention in San Francisco, May 1, 2 and 3, will be discussed, also arrangements for the North Bay Conference at Adams Springs, May 9 to 10.

ON COAST EASTER

The annual Easter Pilgrimage of Knights Templar this year will be to the coast, where the Knights will attend church in Mendocino City Easter Sunday, which will be April 21 this year.

Notice Of School Election

A school election for trustees of Ukiah Union Elementary School will be held May 17, 1946. The polls will be open from 1 p. m. to 6 p. m. One trustee is to be elected.

There will be two polling places:

(1) Ukiah Union Elementary School House. The Election Board will be: Inspector, Mrs. P. D. Wilsey; Judge, Mrs. Jos. Elledge; Judge Mrs. Frank F. Zeek.

(2) Lima District. Polling place is the residence of C. W. Crawford at Largo. The Election Board will be: Inspector, Mrs. C. W. Crawford; Judge, Mrs. Mildred Crawford; Judge, Mrs. Margaret Demple. 47-3c

Press Want Ads always pay.

CLUB MEMBERS BURNED THE CLUB MORTGAGE

Mrs. R. R. Ingels was scheduled to be the speaker at the regular meeting of the Saturday Afternoon Club April 27. Because she plans to be out of the state at that time her appointment was changed to Saturday, March 23. She was introduced by the program chairman, Mrs. P. B. Westerman, and gave a talk on the subject of "Guatamala." In company with her husband and another couple from Cloverdale, Mrs. Ingels made the trip to the Central American country in January last year.

It was amusing to hear Mrs. Ingels list all requirements they had to comply with before the consul would consent to their entering the country. They had to do with health, finances, and a guarantee of no police record. The first lap of the journey was made by plane from Los Angeles to Mexico City. Mrs. Ingels spoke of the physical features of the country, its climate and products. She described and recited amusing incidents to illustrate the social customs of the people. The motion pictures gave the Club women an idea of the appearance of the Guatamalans and displayed the beautiful and brilliant flowers of this tropical country. Mrs. Ingels exhibited textiles, men and women's costumes and figurines. Most every one enjoys a travelog. They have the privilege of learning something about a country through someone else's effort and expense. Commercial motion pictures should depict foreign lands and people more than they do. This program made a very interesting afternoon.

The business session was presided over by Mrs. James E. Busch. Following the recitation of the Flag Pledge, the Collect was read by Junior Past President Mrs. R. R. Byrnes. Mrs. W. D. L. Held, program chairman, announced the spring convention of the Mendocino County Federation of Women's Clubs will be held in the Saturday Afternoon Clubhouse Saturday, March 30. The meeting will be called to order at 9:30 and adjourned at 4:00 p. m. to give delegates from a distance ample time to drive home in the daylight. The State and District Presidents will be the speakers at the forenoon session and able speakers are on the afternoon program. The presidents of Humboldt, Lake and Sonoma counties are expected to attend.

The mortgage burning ceremony, arranged by Mrs. C. A. Bernhard, made this an historic and memorable meeting. The program was participated in by the three trustees, Mrs. W. D. L. Held, Mrs. Lorena B. Stout and Mrs. Minnie Jamison. Mrs. Held reviewed the history of the purchase and improvement of the Clubhouse. She then struck the match and applied it to the mortgage paper held in a silver tray by Mrs. J. W. Eversole. The members watched with relief and satisfaction the paper crumble into ashes. Refreshments were served by a hostess committee including Mrs. E. C. Purdy, chairman, Miss Daisy Rodgers, Mrs. George Hovey, Mrs. Nilas Green, Mrs. E. H. Balyeat and Miss Florence Owens. The card tables were beautifully decorated with daffodils from the Terraces.

IN DINING
Angela's
372 North State Street
Meets All Requirements For a Perfect Meal
We Specialize in Steaks
ANGELA'S
372 N. State St. — Phone 193-J

SPRING MOTIF OF PROGRAM OF WOMEN'S CLUB

"The first day of Spring" was the theme carried out at the social meeting of the Business and Professional Women's Club Thursday night. The Canton room of the Palace Hotel was decorated with bridal wreath, Japonica, Daffodils, Primroses and many other spring flowers, and tall yellow candles. Mrs. Lupe Chavez played the piano during the dinner, after which members and guests joined in a musical quiz. First prize went to Betty Farnsworth. Herbert Cochrane sang several selections, accompanied by Dorothy Schilder. Miss Jackie Hogan gave a reading, the story of a young couple in love in the spring. Mrs. Wm. Wadsworth gave a short history of the negro spirituals and blues songs and Mrs. Charles S. Myszka sang numbers of each type, accompanied by Dorothy Schilder. Among guests at the meeting were the Chairman pro tem of the new Lakeport Club, just being organized, Mrs. Mary Ross, and four of the members of the new club. During the evening a pair of nylons and an angelfood cake were auctioned, the first going to Mrs. Ross, of Lakeport, and the cake to Olive Higgins. A mystery prize was also won by Mrs. Ross. The Club voted to fill the nominating blanks for officers of the Redwood Empire District as follows: President, Geraldine Hansen; First Vice-President, Hulda Wilson; Second Vice-President, Ella Butlet; Treasurer, Lavina S. Bancroft. For the state ballot the names approved were: President, Lily O. Hawkinson; First Vice-President, Laura Lorraine; Second Vice-President, Lela Swasey; Third Vice-President, Mary Virginia Morris; and Treasurer, Mildred DeBolt. Bess Jamison was hostess for the evening, assisted by Esther Redwine, Olive Higgins, Carol Clark and Freda Joseph.

WENT TO SANTA ROSA

Mrs. Louise Bernhard passed Wednesday in Santa Rosa, motoring there with Mr. and Mrs. A. R. O'Brien, who were going to San Francisco for a brief stay.

MRS. ORMSBEE ENTERTAINS SEWING CLUB

Mrs. Arnold L. Ormsbee delightfully entertained members of her Sewing Club recently with an evening of needlework, at its close the hostess served ribbon sandwiches, salad, relishes and coffee, at a long table centered with a lovely arrangement of spring flowers. Members included Mrs. Leona Mazzoni, Mrs. Beulah Cyphers, Mrs. Mary Alice Luce, Mrs. Elsie Humphrey, Mrs. D. Tranberg, Mrs. Mary Frohm, Mrs. Evelyn Kock, Mrs. Florence Holmes and hostess Mrs. Ormsbee.

IS ENGAGED

It is stated Sam Ray, son of Mr. and Mrs. Sam Ray of this city, who has just returned from extended service in the European sectors, is engaged to a charming young Eastern girl and that the wedding is destined to take place in the next few weeks.

F. O. E. 319
Meets 1st and 3rd Thursdays
at Odd Fellows Hall
at 8:15 p. m.
A. L. Foster, Pres.
42-8c Wm. Schmidt, Secty.

STUDY CLUB OF CHURCH IN BIBLE REVIEW

The Presbyterian Study Group met at the home of Miss Daisy Rogers Thursday afternoon, at 2:30. The Bible Study for the month of March is the Book of Joshua. The book to be reviewed is "They Found The Church There." It is a collection of incidents told by our soldiers of their experiences in the Solomon Islands with the natives. Many of them have learned to speak some English and are kindly disposed and friendly toward Americans. A short business meeting was followed by a social hour and tea service.

FORD SAYS . . .
When you ladies are considering your new Spring outfit, don't forget your home; it may need a new coat or the interior may need dressing up a bit.
AL. R. FORD
PAINTING, DECORATING
PAPERHANGING
488 North State Phone 751

April Fools Dance
Saturday, March 30
Ukiah 20-30 Club
MENDOCINO STATE HOSPITAL
AUDITORIUM
WES GREEOTT'S ORCHESTRA
Dancing 9 until 1 Admission $1, tax 20c; total $1.20

FIREMEN'S SEVENTH ANNUAL
DANCE
BLUE LAKES RESORT
★
Saturday April 6th
BENEFIT OF UPPER LAKE FIRE DISTRICT
★
Music By Wes Greeott's Orchestra
75 cents a person, including tax

New Dodge Custom Six Passenger Club Coupe
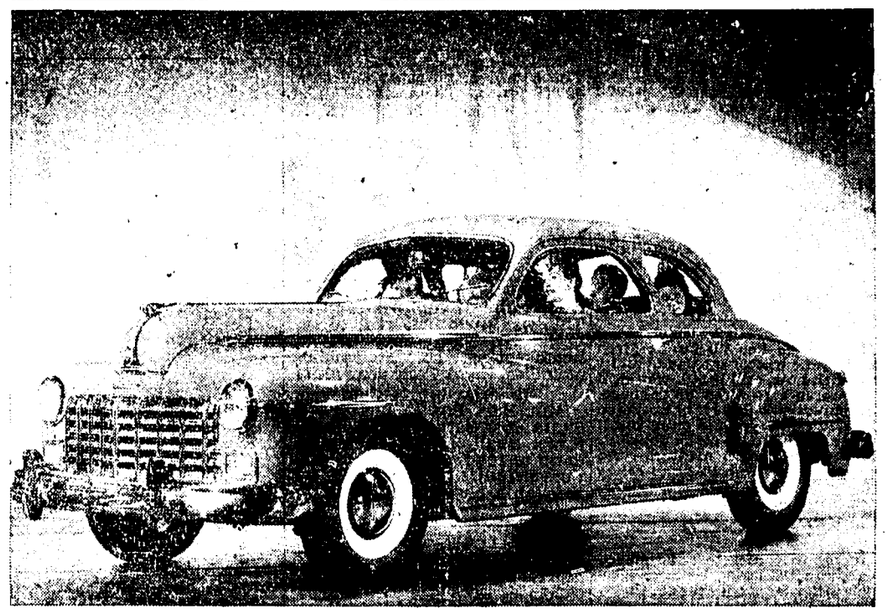

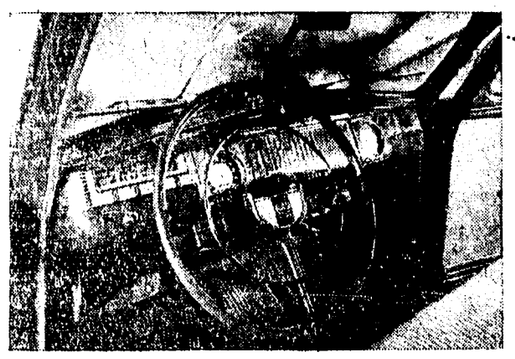
60 Design and Engineering Changes in the New Dodge
Standing out in the most distinguished company, the New Dodge is smartly styled from this massive new grille to its spacious trunk. Headlamps and parking lamps are more widely spaced in new blended fenders to define width of car.
Big car comfort is apparent throughout beautiful new interior of Six Passenger Club Coupe, with ample headroom in wide rear seat and big door for easy access. Upholstery comes in choice of rich broadcloth or deep pile fabric.
Starter push button on dash is feature of new instrument panel, with brighter non-glare lighting, easier-to-read instruments, new chrome trim. New Safety Signal Speedometer has improved warning colors on dial as well as on indicator arm.
Now On Display
W. G. COX
117 South Main Street Telephone 108-J

CLAIM STRIKE CALL-OFF DUE ANY TIME NOW

Unions Will Accept About Same Terms First Offered

DROP CLOSED SHOP

Loss In Wages Is Set At $2,000,000 To The Strikers

(Carried from Page One)

coming year have just been completed by the Northern California Joint Council of International Fishermen and Allied Workers, according to reports of the local negotiating committee members, who have just returned from San Francisco. The meeting occupied five days and was with the fish dealers of Northern California. The local committee consisted of Manuel Figuerido, half owner of the Noyo Star, and well-known fisherman, and Ray Welsh, also a local fisherman and present secretary of the local Fishermen's Union. Mr. Welsh reports the contract for the coming year is substantially the same as the past three years, with minor changes in the price of crabs and shad. The guaranteed price minimum as in previous contracts, is according to OPA price ceilings.

Have Gotten Home.

Mendocino coast boys who have returned in March from the armed forces and are now back in civvies include Clarence Burman, Robert A Stayton, David R. Story, Louis Bave, Jr., John A. Ranta, Ernest E. Kokko, Clifford A. Doolittle, Harry L. Jordan, Don H. Celeri, Charles W. Richards, Herschel Early, William A. Johnson, Richard P. Valentine, Robert Josephson, Fred Medincas, Eldorado E. Henry, Vernon Hess, Patrick A. Stenberg, Jr., Wendell G. Wilsey, Russell A. Hayter, Milton W. Berkovits, Sterling Holmes, Robert A. Borneman, Parker Ball, Walter Pickkola, Samuel A. Iversen, Harold R. Havstad, Roland G. DeConti, Lawrence W. Titus, LaVerne Haglund.

Wed In Nevada.

Walter Storts and Erma Reinholtzen motored to Reno last week and were married. The groom was recently discharged from the Army and is now employed at Caspar Camp. Following their honeymoon they will return to Fort Bragg, which will be their home.

Mr. and Mrs. Eugene Jamison and family visited relatives in Hopland last week.

Much Sickness Reported.

Measles and influenza are making the rounds on the coast and many children and adults are confined to their homes.

Put On Show.

The Fort Bragg high school presented the operetta, "Her Royal Highness, Miss Jones," at the auditorium Saturday night. There was a large attendance and members of the cast acted like professionals.

Home From Navy.

William C. Rowe is home on leave from the Navy visiting his parents. His ship was decommissioned at Norfolk, Virginia.

Was At Bataan.

Sergt. Edwin C. Betts,a former well-known resident, was here last week visiting friends of his childhood. He was in the Army at the time of the Bataan Death March and was imprisoned by the Japs several years. With him on Bataan there were other Fort Bragg boys, Homer Roach, George Cole, Emil Okerman, Bill Dightman and Kim Effishoff. Mr. Betts assisted in the burial of his comrade, Emil Okerman. He also was with George Cole, when he died of malaria and dysentery. Kim Effishoff also went out. And all around him were the living dead. At the end of two and one-half years, Mr. Betts and many others were taken from Cabanatuan to Ywattan on the island of Kyushu where they remained another year and were finally liberated by General MacArthur as he drove north. After a long period of rest and observation at Dibble General Hospital at Menlo Park, Sergt. Betts will very likely be discharged. He wears the Purple Heart with two Oak Leaf Clusters, which indicate three times wounded in action.

Aged Resident Died.

Funeral services for the late Axel Moberg, 82, were held at the Funeral Home. He was born in Sweden and had lived here 58 years and for many years was employed by the Union Lumber Company as a millwright and mechanic, until failing health caused him to retire 10 years ago. He is survived by a daughter and other relatives.

Old Resident Died.

Mrs. Mary Pussinen died here last week at the age of 71 years, following a lingering illness. Born in Finland Mrs. Pussinen lived in this vicinity 25 years. So far as known she leaves no surviving relatives. The funeral was held at the Funeral Home, Rev. Waino Ylonen officiating.

Mrs. Fred Kent and son were here from St. Helena last week visiting Mrs. Kent's parents, Mr. and Mrs. Whitney Hoagland.

Mrs. Chris Welsh has returned to her home in Albany following a visit with her children.

Was Veteran Employe.

Funeral services for the late August Swanson were held at the Funeral Home, Rev. J. L. Kent officiating. Born in Sweden 74 years ago he had lived here 56 years. For many years, Mr. Swanson had been employed by the Union Lumber Company. He had charge of the wood deliveries and made them all by horse-drawn wagon. Mr. Swanson was active and industrious into the late years of his life. His retirement came but a few years ago. The care of the horse barn for the Union Lumber Company was one of his assigned tasks and he loved horses, therefore those in his charge got every attention. He is survived by a son and daughter and two grandsons.

Mr. and Mrs. Elmer Dahl were here from Oakland last week visiting friends.

Mrs. Rudy Tuomala has returned home following a visit with relatives in the Bay region.

Died At Four Score Years.

Mrs. Ethel Jaana Koski died at the advanced age of 81 years following a short illness. Born in Finland Mrs. Koski had lived on the coast 46 years. She is survived by two daughters and two sons. Funeral services were held at the Funeral Home, Rev. Waino Ylonen officiating.

Barber Passes On.

Funeral services for the late Harry A. Huett were held at the Funeral Home, Rev. J. L. Kent officiating. Deceased was born in Missouri 72 years ago and died at Ukiah. He resided at both Mendocino and Caspar many years and was a barber by trade. He is survived by his widow and one daughter.

To Be Northern Beniface.

Sam Shafsky, former well-known resident who has lived in Alaska the past eight years and likes it so well he intends to make it his future home, was here last week visiting his mother and other relatives. He is an airplane pilot and held the rating of Captain during the war and was with Alaska Airlines. His new venture is best told by the following clipping from The Nome Daily Nugget, oldest publication in Alaska: "Two pilots and one attorney flew into Kotzebue the other day to select a site for their new quarter million dollar project—a hotel, in that tiny village, about 200 miles north of Nome. Sam Shafsky, president, ex-flyer formerly with Alaska Airlines; John Lahtanen, vice-president, attorney, of the firm of Lahtanen & Ellis, Anchorage; and Albert H. Peterson, secretary and treasurer, captain with Alaska Airlines, have organized the corporation under the laws of the Territory of Alaska. Following their flight to Kotzebue, the trio returned to Nome, where they filed a permit in the United States Land Office for the hotel site. 'The Kotzebue Lodge ,as the hotel will be known,' states Sam Shafsky, 'will be constructed this coming summer and will probably be in operation by April, 1947. The cost of construction, exclusive of interior motif, furniture or fixtures, is estimated to be $250,000. Plans for the Lodge are complete and materials will be purchased as soon as practicable, so they can be brought in on the first boat of the season'."

GOVERNORSHIP RACE TO GO INTO FALL

(Clem Whitaker)

Neither Governor Earl Warren nor Attorney General Robt. W. Kenny, the Democratic candidate for governor, expects to win a clear-cut victory at the June primary, according to the political grapevine. Each man merely expects to win his own party nomination for governor—with the main battle to be fought out at the November election. It is one of the strangest contests in all California history, and anything can happen. Mr. Whitaker was the publicity director of the Earl Warren for Governor Campaign last election.

CUB PACK MEETS AND PLANS AHEAD

Initiation of the Robins, Den No. 6, Cub Pack 45, of Ukiah, featured the monthly pack meeting Friday at the Methodist church. Bobcat pins were presented to the following boys in this Talmage group: Dickie Johnstone, Larry Hallman, Leroy McGrew, Donald Lucchessi, Jimmie Matthews, Donald Wegner, Billy Barringer and John Lawrence. Ivan Vanoren is Den Chief and Mrs. Earl Hallman and Mrs. Joe Barringer are Den Mothers. Cubmaster Joe Bigham was assisted at the festivities by Robert Archibald, newly named advancement counselor. Other new Bobcats are Ralph Holliday and Bobby Archibald. Lion badges were given to Lennie Wimmer, Jimmy Balyeat, Billy Hovey and David Stirewalt, and bear badges to Ross Reynolds and Donald Schieck.. Joe Bigham, Jr., is now a wolf and Jerry Sacchi a wolf with gold arrow. Rev. Leonard Brown, of the Baptist church, gave the invocation and a short talk. Den No. 1 (Thunderbolts) presented a Paul Bunyan skit. Mrs. C. B. Cornell and K. F. Farnsworth are the Den Mothers, Walace Mitchell, Denner, and Clark Beck, Den Chief. Prize money of $3 for window displays during Scout Week was diveded between the Mustangs (Den 4), of which Mrs. Adrian Etter is Den Mother, and the Wildcats (Den 5), with Mrs. Arch Moyer and James Sacchi, Den Mothers. "Things That Fly" was announced as the theme of the April 26 pack night at the pack committee meeting which followed, presided over by Ronald H. Rogers, chairman. Reports were made concerning the Methodist Men (sponsoring institution), the local Scout Council, finances and the various dens.

THE FESTIVAL SATURDAY HAS BIG OFFERINGS

A School Benefit Has Amusements Of The Widest Kind

OFFER A HORSE SHOW

Events To Start Early And Continue Until Evening

(Carried from Page One)

be given away.

A Big Carnival.

There will be a carnival with 17 different concessions performing all day on the high school grounds, operated by high school students. Entries will be accepted in the Hobby Show and other events up until Saturday morning, but local people should bring hobbies in Friday. The animal judging will include heifers and bulls, gilts and boars, rams and ewes, and pets.

Where To Eat.

There will be places to eat at the high school, grammar school and Grange Hall, with special committee in charge of each.

Married At Las Vegas.

Miss Vera Clark, of Dinuba, youngest daughter of Mr. and Mrs. Scott Clark, of this valley, was married to Ed Wipf, of Dinuba, Saturday at Los Vegas. Mr. Wipf was recently released from the service after having been in the Air Corps the past five years. He is not thought to be related to the Wipf family of this valley. The young couple expect to visit here Easter week.

John Burgess, of Lamora, Yolo county, was a guest at the Jake Drake home several days and left for home last Tuesday.

Grangers Met.

The Grange held its regular meeting Saturday evening and the members enjoyed a potluck supper. The refreshment committee was: Mrs. Olga Spotswood, Mr. and Mrs. Walter Royer,, Mr. and Mrs. Ray Nelson, Mr. and Mrs. J. H. Wilson and Mr. and Mrs. Harold Marshall.

Mr. and Mrs. Elmer Walker, of Fort Bragg, were guests of Mr. and Mrs. Howard Brooks over Thursday night.

Had Tacoma Visitor.

Mr. and Mrs. Chas. Tomlin's guests for a week from Tacoma, Washington, were Mr. and Mrs. R. W. Tomlin and Mr. and Mrs. J. Brouillard. Other guests for over the weekend were Mrs. A. Stinson and daughter, Joy from San Francisco, and a friend, Bert Ingersoll, from Oregon. Mrs. Stinson is Mr. Tomlin's sister. The Tomlins and their guests went to Busch Springs Sunday on a picnic, accompanied by Mrs. Tomlin's sister, Mrs. David O'Grady, and her husband and Mr and Mrs. Orville Frost and Miss Marcia Tomlin. Mrs. O'Grady has made her home here with her sister while her husband was in service, but now they will go to Oakland to live, where Mr. O'Grady will take up his former job with the Oakland Fire Department.

Mrs. Austa Fisk, of Ukiah, spent a recent weekend here with Mr and Mrs. Rodney Farnsworth.

Mr. and Mrs. "Ted" Farnsworth, of Petaluma, were weekend guests at the Don Farnsworth home.

Patient Is Better.

Mrs. Elizabeth Hopkins, who was taken to Ukiah General Hospital last week, was reported much improved by the end of the week.

Were At Red Bluff.

Al Baily, Harry Cook and Gene Hopkins attended a brand inspection meeting at Red Bluff last week.

Mr. and Mrs. Virden Wilkie and daughter, June, from Oakland, passed the weekend here with Mr. Wilkie's mother, Mrs. D. O. Wilkie.

Returned The Visit.

Mr. and Mrs. John Siemers, of Santa Rosa, were Sunday guests of Mr. and Mrs. Jake Drake. The Sunday before Mr. and Mrs. Drake went to Santa Rosa to the John Siemers home where they joined their son-in-law and daughter, Mr. and Mrs. Peta Cristich, of San Jose, at a family dinner.

Sunday Dinner Guest.

Warren Wakeman came up from Atwater to take Mrs. Wakeman home after her recent visit here and they attended the Farm Bureau dance. Sunday the Wakemans were honored guests at a dinner in the Harry Cook home. Those enjoying the dinner were Mr. and Mrs. Cook, Mr. and Mrs. Wakeman, Mrs. Beth Mikel and daughter, Nancy, Mr. and Mrs. Erwin Wipf and son, Kenny, and J. G. Newman. Sunday evening Mr. and Mrs. Wakeman went to Ukiah to stay overnight with Mr and Mrs. Jesse Cook before returning home Monday.

Arizona Trip Delayed.

Miss Bernice Frost, who was in an Oakland Hospital with a serious sore throat, is recovering nicely and was returned Friday to the home of her grandparents, Mr. and Mrs. Wm. Hoyt, in Berkeley. Bernice, who had expected to go to Arizona with her sister Urla, was delayed by her illness. As soon as Bernice is well enough she will join her sister, Urla, who is already in Arizona.

CHECK PASSER - CAR THIEF WORKS COAST

A car reported stolen from Stinson Beach has been spotted in San Anselmo and Fort Bragg. The car, owned by Harland Frederick of Berkeley, was stolen while Mr. Frederick was fishing. Last week Mill Valley police reported a man driving the stolen car cashed a check in a San Anselmo service station, and the day after the car was stolen, a check for $17.03 was passed in Fort Bragg by a man driving the stolen car. Both checks were signed in Mr. Frederick's name.

BEAUTY PARLOR HAS TO GET NEW QUARTERS

The beauty parlor which is owned by Rose Copsey and which has been handled in Mrs. Copsey's absence by Mrs. Virginia Mitchell will have to vacate its present location on West Standley street to make room for the enlarement of the Rasco Stores and quarters have been taken in the storeroom in Mrs. Grace Emery's building on South State street.

THE CHURCH AT 210 NORTH SCHOOL STREET

Christ is the Creed of this church, and the New Testament the only rule of faith and practice. We recognize Christ as Head over all things to the church, and therefore wear the Name that Honors Him, who is the Bridegroom of His church. Phil. 1:8; Isa. 62:2; Acts 11:26.

9:30 a.m. Bible school. Mrs. L. H. Foster, Supt. in charge.

11 a.m. Morning worship. Sermon subject, "The Transfiguration."

7:30 p.m. Sermon subject, "The Power Of An Endless Life."

WESLEY TOTTINGHAM,
Christian minister and servant of Christ.

UKIAH METHODIST CHURCH

Cor. Smith and Pine Sts.
Charles G. Lindemann, Minister

9:45 a.m. Church school. We have classes for all ages—children, youth and adults.

11 a.m. Morning worship. Rev. Lindemann begins a series of three sermons on the general theme "The Centrality of the Cross." For this service his theme will be "The Cross and Faith."

7:00 p.m. Youth Fellowship. All young people of high school age, or over, are cordially invited.

We maintain a nursery where small children may be left while the parents attend the morning worship.

This "Home-Like" church invites you.

Crystal PHARMACY — TELEPHONE 3 — "On The Corner" — PRESCRIPTION SPECIALISTS — Expert Truss Fitting

Wildberger,s Announce Free Delivery DAILY
Leaving Store at 10 a.m.
We Specialize in the Finest of
FROZEN FOODS
FRESH VEGETABLES
GROCERIES
School and Standley Streets, Telephone 480, Ukiah

Press Want Ads Always Bring Results

A Service of Distinction and Beauty Rendered — WITH SYMPATHY WITH DIGNITY WITH REVERENCE . . . and gauged not by Gold but by The Golden Rule
KATHLEEN and ARNOLD
Ormsbee Funeral Chapel
Telephone 68 R — Ukiah, California

QUALITY MEATS GROCERIES AND VEGETABLES
STATE MARKET
Free Delivery — Phone 193-W
Corner State and Henry Streets

EVERSOLE MORTUARY

Established 53 years in Ukiah
School and Henry Sts.
Phone 106-M

BUYING A HOME?
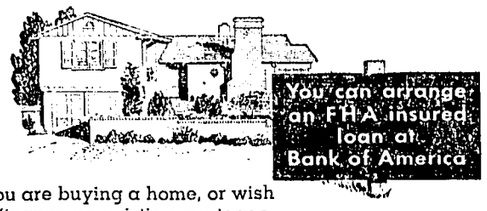

If you are buying a home, or wish to refinance an existing mortgage, *first* see Bank of America.
This bank makes real estate loans (including those insured by FHA) on all types of improved property—homes, flats, apartments, stores, industrial and other buildings, and on farm and range lands.
A real estate loan arranged through this bank affords prompt, friendly service, highly experienced counsel, and arrangements to fit your personal requirements.
NOTE TO REALTORS—At this bank you will find a cooperative, complete financing service. Bank of America always welcomes the opportunity of rendering sound financing service to the realtor, the seller, and the buyer.
Bank of America
NATIONAL TRUST AND SAVINGS ASSOCIATION
Member Federal Deposit Insurance Corporation • Member Federal Reserve System

AT PENNEY'S
J. C. PENNEY CO., INC.

SPRING CLOTHES
for little girls with big ideas

Brightly Colored Coats — With pretty pearly buttons and kitten-soft linings. Some all wool! Sizes 3-6x. 7.90
Pleated Suspender Skirts — Gaily pleated all around! In merry plaids, neat checks and plains. Sizes 3-6x. 2.98
Sugar Candy Cottons — Tubbable, full skirted prints and plains with pretty puffed sleeves, sweetly trimmed. 3-6x. 2.98
Jaunty Nautical Jackets — With double rows of shiny metal buttons, fully rayon lined; in gay colors! 3-6x. 4.98
Perky Ruffled Blouses — Starchy cottons and petal soft rayons, some brightened with embroidery! 1.98
MATTRESS PADS — FULL BED - TWIN BED SIZE — 3.49 and 3.19 — All new material — Pure white quilted pads
ALUMINUM BAKING PANS — 1.19 and 1.49 — Two sizes in aluminum baking pans that can also be used as roasters

NOW YOU CAN GET IT!
We mean you can get that good MOBILOIL and MOBILGAS at MOORES' IN HOPLAND. They are great stuff for your motor. If you want the same satisfying fuel for your own tummy, MAMA MOORE is serving those EXTRA SPECIAL meals — steaks, chops, salads, just the way you like 'em — BUT GOOD! People say we dish out the BEST FOOD they ever tasted!
Come in and see us and let's get acquainted
Just across the bridge south of Hopland.
LOOK FOR A VERY RED ROOF
Oh, yes, we serve refreshments, too!
Moores' at Hopland

Want a New Home for Spring?
You'll think you've a new home, once you give your rooms the WONSOVER. For *Dutch Boy* WONSOVER is a wonder-working paint. It means what it says: "once over" and dull, old walls, faded wallpaper or dingy paint become new, fresh and beautiful!
Brush it on or roll it on—WONSOVER is so easy to apply it's fun. It's all ready—there's no measuring, no mixing, no muss. You just open the can, stir and paint!
In a few hours it's dry—and you have a room with walls a decorator would be proud of—beautiful, light color and a soft, artistic surface. Your choice of 8 lovely shades.
You'll Always Be Glad You Painted With DUTCH BOY WONSOVER

Get WONSOVER, the quick-drying, oil-base ready-to-use paint, and other Dutch Boy Paints at
THE DIAMOND MATCH CO.
ROOFING - CEMENT - FENCING
LUMBER - MILLWORK - PAINT - HARDWARE
L. H. Loosley, Mgr. — Phone 42 — East Perkins St.

Roofing of All Kinds
No job too large or too small
Herman Runkel
111 W. Perkins St. — Phone 102

PRESSON ELECTRIC
109 South State Street
Norge and Bendix Dealer
SPORTING GOODS
State Licensed Contractor
All Kinds of Electrical Service
CALL 293
Agent for Mazda Lamps

NOTICE OF TIME AND PLACE OF HEARING ON PROBATE OF WILL

In the Superior Court of the State of California in and for the County of Mendocino.

In the Matter of the Estate of MAGGIE CORINNE SINCLAIR, also known as MAGGIE C. SINCLAIR, Deceased. No. 7566.

Notice is hereby given that on the 25th day of March, 1940, Ernest A. Sinclair and Helen Sinclair Cornwall produced a document, purporting to be the last will and testament of Maggie Corinne Sinclair, also known as Maggie C. Sinclair, and filed the same herein, together with their petition praying that the same be admitted to probate, and that letters testamentary thereon be issued to said Ernest A. Sinclair and Helen Sinclair Cornwall.

Notice is further hereby given that on the filing of said petition and the production of said document the Clerk of this Court fixed the hearing of said petition for Saturday, the 20th day of April, 1946, at the hour of 9:30 A.M., of said day, at the Court Room of this Court, in the Court House in the City of Ukiah, in said County and State, at which time and place said petition will be heard by said Court.

Dated this 25th day of March, 1946.

H. M. BURKE,
County Clerk of said County of Mendocino, and ex-officio Clerk of the Superior Court thereof.
By Claire Seely, Deputy.
MANNON & BRAZIER,
Attorneys for Petitioners.
First publication in Ukiah Republican Press, March 27, 1946.
47-3c

NOTICE TO BIDDERS OF INTENTION TO SELL REAL PROPERTY

Notice is hereby given that the City Council of the City of Ukiah intends to sell the hereinafter described real property for the highest and best bid. Notice is further hereby given that all proposals for the purchase of the aforesaid real property must be in writing, sealed, and delivered to the City Clerk of the City of Ukiah not later than 5 o'clock P.M., on the 10th day of April, 1946. Notice is further given that thereafter and on the 10th day of April, 1946, at the hour of 8 o'clock P.M., at a public meeting of the aforesaid City Council of the City of Ukiah in the council chambers in the city hall, the aforesaid sealed proposals to purchase said real property will be opened and considered.

The property to be sold is particularly described as follows, to-wit:

COMMENCING at the northwest corner of Lot 14 of the "Revised Subdivision of the Brunner-Briggs Addition No. 1", as shown on the map of such subdivision, filed in the office of the County Recorder of the County of Mendocino, State of California, at Ukiah, California, in Map Case 1, Drawer 3, Page 56, and run thence North 89° 08' East along the northern boundary line of said Lot 14, which line is also the southerly boundary line of Brush Street, a distance of 300.00 feet, more or less, to the fence corner which marks the intersection of the northerly boundary line of said Lot 14 and the easterly boundary line of River Street; thence South 3° 23' East, and following the easterly boundary line of River Street projected southerly 274.99 feet to a point in Orr Creek on the southerly boundary line of said Lot 14; thence South 76° 29' West along the southerly boundary line of said Lot 14, 339.57 feet to the southwest corner of said Lot 14; thence North 2° 21' East along the westerly boundary line of said Lot 14, 349.72 feet to the point of beginning, being a portion of said Lot 14 and containing 2.26 acres, more or less.

RESERVING to City of Ukiah the easement and the right to construct a water main pipe line over and across said land hereinabove described, and the right to use the same to conduct water from any of the city-owned properties through said pipe line over and across the aforesaid lands, to the water system of said City of Ukiah. It being understood that said pipe line is to be buried at least two (2) feet below the surface of the ground and is to be installed and maintained without unnecessary damage to any improvements upon said lands. It being understood that the City of Ukiah shall have the right of ingress and egress for the purpose of installing, maintaining, and repairing said pipe line.

Terms of sale: Cash lawful money of the United States, 10% of the purchase price to accompany the bid; balance payable upon acceptance of bid by the City Council.

The City Council of the City of Ukiah reserves the right to reject any and all proposals which may be submitted, pursuant to this Notice.

Dated: This 20th day of March, 1946.

A. R. SPRECKELSEN,
City Clerk City of Ukiah.
First publication in Ukiah Republican Press, March 27, 1946.
47-3c

Press Want Ads always pay.

NOTICE OF TIME AND PLACE OF HEARING ON PETITION FOR PROBATE OF WILL

In the Superior Court of the State of California, in and for the County of Mendocino.

In the Matter of the Estate of ALICE E. THOMAS, Deceased. No. 7662.

Notice is hereby given that on the 20th day of March, 1946, Marin Mann Thomas produced and filed herein a document purporting to be the last Will and Testament of Alice E. Thomas, together with a petition praying that said will be admitted to probate and that Letters Testamentary be issued to said petitioner;

Notice is further given that upon the filing of said document and petition, the Clerk of this Court fixed the hearing of said petition for Saturday, the 20th day of April, 1946, at the hour of 9:30 A.M. of said day, at the Court Room of this Court in the Court House in the City of Ukiah, in said County and State, at which time and place said petition will be heard by said Court.

Dated this 20th day of March, 1946.

H. M. BURKE,
County Clerk of said County of Mendocino and ex-officio Clerk of the Superior Court thereof.
J. R. THOMAS
Attorney for Petitioner.
First publication in Ukiah Republican Press, March 27, 1946.
47-4c

NOTICE OF SALE OF PROPERY DEEDED TO THE STATE FOR DELINQUENT TAXES

Date March 23, 1946.

Whereas, I was on the 15th day of March, 1946, directed by the Board of Supervisors of Mendocino County, State of California, and there was received by me and filed in my office an authorization of the State Controller dated March 20, 1946, to sell at public auction, for cash in lawful money of the United States, certain tax deeded property, public notice is hereby given that unless the said property is redeemed as provided by law, I will on the 22nd day of April, 1946, at the hour of 10:30 o'clock A. M., in the Tax Collector's office in the Court House of the County of Mendocino, in the City of Ukiah, sell as directed the said property for a sum not less than the minimum price or prices set forth in this notice.

The parcel or parcels of property that are the subject of this notice are situated in the County of Mendocino, State of California, and are described as follows:

Lot 10, Sec. 26, T. 17 N, R. 14 W, MDM. . . .

Last assessed to H. B. Muir for the year 1904.

Minimum Price $60.00 plus cost of advertising.

If redemption of the property or the initiation of an installment plan of redemption is not made according to law prior to the sale thereof, the right of redemption will cease.

GEO. W. DAVIS,
Tax Collector of Mendocino County, State of California.
First publication in Ukiah Republican Press, March 27, 1945.
47-3c

NOTICE TO CREDITORS

In the Superior Court of the State of California, in and for the County of Mendocino.

In the Matter of the Estate of BETTIE SAGEHORN, Deceased.

Notice is hereby given by the undersigned executor of the estate of Bettie Sagehorn, deceased, to the creditors of and all persons having claims against said decedent to file them with the necessary vouchers within six months after the first publication of this notice, in the office of the Clerk of the above-named Court, or to exhibit them with the necessary vouchers within six months after the date of the first publication of this notice, to said executor at the office of H. L. Preston, in the Preston Building, at Ukiah, California, which said last named place the undersigned executor selects as the place of business in all matters appertaining to or connected with the said estate of Bettie Sagehorn, deceased.

JOHN SAGEHORN, Jr.,
Executor of the Estate of Bettie Sagehorn, deceased.
H. L. PRESTON
Attorney for Executor
Preston Building
Ukiah, California.
First publication in Ukiah Republican Press, March 27, 1946.
47-4c

DR. C. E. ROBERTS
OPTOMETRIST
Quick Repair and Replacement Service
Phone 285 — Ukiah

WHY PAY MORE?
The New Charm-Kurl SUPREME COLD WAVE HOME KIT
Each kit contains 3 full ounces of Salon-type solution with Kurlium, 60 Curlers, 60 end tissues, cotton applicator, neutralizer and complete instructions.
Costs Only 98¢ plus tax
Takes only 2 to 3 Hours at Home
45-16p MORRIS DRUG CO.

HOPLAND SEES NEW STORE IN THE DISTRICT

Former Upper Lakeer Is Located In The Rood Building

PLANS TO CARRY MEAT

Tom Goodman Is Veteran Caterer To The Public

(Carried from Page One)

kind—besides packaged soaps of all varieties, coffee, tea and spices.

Canned Fruit Vegetables.

A nice display of fresh vegetables, fine oranges and grapefruit is always on hand. Mr. Goodman states that, as soon as his freezing unit is installed, he will have fresh meat for his customers. The business is conducted under the self-service plan — one feels free to stroll leisurely around, gathering the order and settle for the same at the cashier's desk centrally located counter.

Came From Upper Lake.

Mr. and Mrs. Goodman are former residents of Upper Lake, where they conducted a grocery business many years. They are well known in Lake county where they have many friends. After selling out last fall they enjoyed a brief vacation and then decided to open a new grocery business in Hopland. They are very friendly folks and always welcome one with a smile whether you are a prospective customer or otherwise. You enjoy talking with them. Good wishes are extended the Goodmans in this new grocery establishment. The store will be open evenings and Sundays.

Mrs. Edna Grant and Mrs. Francis Cantrell attended the picture show at the countyseat on Friday evening, enjoying an oyster supper afterwards.

Birthday Remembered.

Jimmy Milone was happily surprised on his birthday recently by relatives and friends who walked in with greetings of "Surprise." After an evening of fun, delicious refreshments of sandwiches, coffee, ice cream and home-made cakes were served. Jimmy received several nice gifts. Among the guests were Mr. and Mrs. Glen Proctor and family, Mr. and Mrs. P. Rossetti and family, Mr. and Mrs. A. Rossetti, Robert Rossetti, Mrs. Mary Milone and daughter.

Farm Center Met.

Thursday evening there was a meeting of the Hopland Farm Center at the high school with a good-sized attendance. Farm Adviser Foote introduced the new Assistant Farm Adviser, who delivered a fine talk on spraying resistant grape plantings. He also spoke on the hay and grain outlook. William Peters and Morris Tindall, of the Livestock Marketing Association, were present. At 7 p.m. a potluck supper was served and enjoyed.

Marvin Hanson and family, of Redwood Valley, are back on the James Milone place to assist with the hop vine trailing.

Plan New Hall.

There was a special meeting of the Hopland American Legion Post at Guild Hall Tuesday evening, to discuss the new building for this Post to be erected soon. Many of the members were present, all vitally interested.

Mrs. Edna Wilson, of Riverside Drive, Manhattan, New York, is a guest at the home of Mr. and Mrs. Frank Kay on Valley Oaks Farm. She is the owner of the rare breed of dog which has been in the care of Mrs. Kay for the winter months.

Mr. and Mrs. J. Jardine of Ukiah, were visitors at the Frank Brennan home Friday afternoon.

Out Of Hospital.

Mrs. Frank Brennan, who has been a patient at St. Mary's Hospital, San Francisco, the past three weeks, is home once more and recovering nicely from the operation lately performed.

To Ride Bronc.

Les Ingles, of East Sanel, will ride a bucking bronco at the Potter Valley Festival next Saturday. If he "stays put" the prize to be awarded is $100.

Buys Schrum Business.

Jack Rose, lately of San Francisco, has bought Mr. and Mrs. Schrum's business of East Sanel. He signed a lease to cover five years and intends to make many important changes in the building, which comprises a dance-hall and bar where beer and soft drinks are sold and lately known as "Jim's Place." The name is to be changed to "Jack's Place" and during the summer months a restaurant will be opened where hot meals will be served. Mr. Rose was a chef for many years in the bay area and knows this angle of the business from long experience. He has a very pleasing personality and is much enthused over the new surroundings and the changes he intends to make towards improvement. A dance each Saturday evening will be one of the new features — where friends and neighbors may gather and enjoy an evening of fun. Charles Taylor, who plays a violin with much skill, assisted by his daughter, Martha Lu Taylor, who sings, will provide good dance music. These folks are residents of Ukiah and have promised to be on hand at "Jack's Place" each Saturday night from now on. Hopland extends a welcome to Jack Rose and wishes him the best of success and luck in this new business venture.

Mary Hontou A Bride.

In an 8:45 o'clock ceremony Monday morning at St. Peter's Catholic church, Cloverdale, Miss Mary M. Hontou became the bride of Ernest R. Ford, with Father Perkins officiating. The couple were attended by the bride's brother-in-law and sister, Mr. and Mrs. Bernard Bellport. The bride, a daughter of Mrs. Marie Hontou, was attired in a street suit of gold with white accessories and wore a corsage of gardenias. She is a graduate of Cloverdale high school, Sacramento Junior College and attended San Jose State College. The groom, who is a graduate of Hopland high school, recently received an honorable discharge from the armed forces, seeing duty in France and Germany. Following a short honeymoon trip the happy couple hope to make their home in Sacramento, where the groom plans to enter business. They have many friends, who wish them a long life of happiness and prosperity.

Go To Windsor.

Mr. and Mrs. James Schrum have sold their business and moved to Windsor where they will rest a while before deciding what their next step will be.

GO TO OREGON

Mr. and Mrs. F. L. Creen left yesterday for Douglas county, Oregon, where Mr. Creen, who has been employed by the Savings Bank several years, has bought a place and where they plan to live.

FROM SANTA ROSA

Mr. and Mrs. Ed Michaelson were here last week from Santa Rosa, visiting in the home of Mr. and Mrs. Leonard Michaelson and while here Mrs. Michaelson had some needed dentistry looked after.

NOTICE OF INTENTION TO ENGAGE IN THE SALE OF ALCOHOLIC BEVERAGES

March 25, 1946.

To Whom It May Concern:

Notice is hereby given that fifteen days after the date posted, the undersigned proposes to sell alcoholic beverages at these premises, described as follows:

S S Lakeport-Hopland Road, one mile E. of Hopland, Mendocino County.

Pursuant to such intention, the undersigned is applying to the State Board of Equalization for issuance on original application of an alcoholic beverage license (or licenses) for these premises as follows:

On-Sale Beer and Wine.

Anyone desiring to protest the issuance of such license(s) may file a verified protest with the State Board of Equalization at Sacramento, California, stating grounds for denial as provided by law. The premises are now licensed for the sale of alcoholic beverages.

47-1p JACK ROSE.

WHY BE FAT?
Eat plenty yet lose weight with delicious candy reducing plan
Have a more slender, graceful figure. No exercising. No laxatives. No drugs. With the simple AYDS Vitamin Candy Reducing Plan you don't cut out any meals, starches, potatoes, meats or butter, you simply cut them down. It's easier when you enjoy delicious (vitamin fortified) AYDS candy as directed. Absolutely harmless.
In clinical tests conducted by medical doctors, more than 100 persons lost 14 to 15 lbs. average in a few weeks with AYDS Vitamin Candy Reducing Plan.
30-day supply of AYDS only $2.25. If not delighted with results, MONEY BACK on first box. Phone
Crystal Pharmacy
and MORRIS DRUG COMPANY

WILL STUDY YOUTH'S MENTAL ATTITUDE

Judge Lilburn Gibson, who has been carefully watching the case of Thomas Landon, the 14-year-old boy who shot and killed his stepfather in the family home on the Lake county road, has obtained permission from the Department of Institutions to send the lad to the State branch of the Napa State Hospital which has special facilities for studying cases like that of the boy and he will be kept there some time, pending complete probing of the facts connected with the boy's slaying of his stepfather.

IN SACRAMENTO

Mrs. Jack Marshall went to Sacramento Sunday morning with Mrs. D. Lavalettl and daughter, Barbara, and will visit there a week. The Lavalettis had been here visiting several weeks.

AGED INDIAN TAKEN

Mrs. Lucy Cooper, who lived on the Morby ranch, died last week at the estimated age of 100 years.

NOW DO YOUR OWN WELDING
...RIGHT ON THE FARM
Just plug in this WINPOWER Arc Welder and you're ready to weld — easy to use — makes your repairs on the job — SAVES time — tear downs — MONEY. Welds anything from car fenders to steel plates. Compact, powerful, a sturdy all-purpose welder.
WINPOWER A.C. or D.C. ARC WELDER
D.C. model works on 32 volt batteries — Gives quick, easy, neat, clean welds — 220 volt A.C. model draws current from high line — Has "power correction factor." No loss from sudden draws on the line — Steady, constant flow of current. Meets NEMA and REA requirements.
Stop in and see BOTH models and get our attractive prices.
LESSARD EQUIPMENT CO.
Sebastopol Avenue and Olive Street
SANTA ROSA, CALIFORNIA

WASHDAY
can tell you a lot about your Water Heater
How does your water heater "size up" on washday? If family use of hot water in bathrooms or kitchen drains down your water heater so you must wait or do your laundry with luke-warm water, your water heater is too small.
Modern homes need a water heater with at least 30 gallons water storage capacity. • When you build a new or remodel your present home be sure to have your plumber "size up" your hot water needs according to the chart below.
How to "Size up" Hot Water Requirements
Minimum Recommendations for Normal, Average Hot Water Service.

Number Bathrooms	Number Bedrooms	Storage Capacity Gallons
1	1 or 2	30
1	3 or 4	40
2	2 or 3	40
2	4 or 5	50
3	3	50
3 or 4	4 or 5	75

Remember, too, a large size water heater costs very little more to operate. It more than pays for itself in worry-free hot water service for the whole family.
P·G·and·E· PACIFIC GAS AND ELECTRIC COMPANY
GE4W-346

WE HAVE CASH BUYERS WAITING
LIST YOUR PROPERTY WITH
FRED A. NASSIE and associates
H. RUNKLE P. ORNBAUN

EXTRA FRESH BREAD!
INSIST ON FLEISCHMANN'S ACTIVE FRESH YEAST
Fresh active yeast goes right to work!
No lost action—no extra steps. Helps give sweeter, tastier bread flavor—light, smooth texture—perfect freshness! IF YOU BAKE AT HOME—always use Fleischmann's active, fresh Yeast with the familiar yellow label. Dependable for more than 70 years—America's tested favorite.
Always fresh—at your grocer's

Advertisement
From where I sit ... by Joe Marsh
Ben Ryder and the Wanderlust
During the war, Ben Ryder talked about the trips he'd take when gasoline rationing was ended. Used to pore over roadmaps—checking mileages and charting routes.
Now Ben's taking quite a lot of ribbing. Soon as rationing was lifted, he decided he liked staying home, puttering in the garden, playing chess, sharing a pleasant glass of beer with friends.
"Shucks," admits Ben sheepishly, "as soon as you can go, then it's just as good as having gone! You might as well stay home ... enjoy your friends and family."
From where I sit, that's a pretty common trait in human nature.
Take that glass of beer, for instance. During Prohibition, Ben was nursing an insatiable thirst. But come repeal, Ben suddenly finds he's happy with a friendly, moderate glass of beer—and nothing more. Yep—just tell folks the sky's the limit, and they'll settle for a piece of friendly earth.
Joe Marsh
Copyright, 1946, United States Brewers Foundation

Do Your Tires Need a Facial?
SEE US
O.K. Rubber Welders
Complete TIRE Service
(YOUR SIGNATURE HERE)
RECAPS • REPAIRS • NEW • USED
CARROL WEEKS
Perkins and Main Streets Phone 1131

Farmer Veterans!
If you want to take advantage of the preference certificates issued by your County Agricultural Conservation Committee, you must present them to your dealers within 15 days. Also, certificates over 60 days old automatically expire unless renewed upon application to the county committee.
If financing the purchase of the equipment is holding you up, come in and see us about our farm equipment loan—it has several advantages we would like to point out.
SAVINGS BANK OF MENDOCINO COUNTY
UKIAH - HOPLAND
BANK WITH US GROW WITH US
Member Federal Deposit Insurance Corporation

We Will OPEN Shortly--
Following concluded service in the Armed Forces I have returned to re-open my business in Ukiah. New machinery has been installed and the premises remodeled and improved. Efficient help having been obtained, we will, within a few days, be ready for business. The work we will turn out will be the same high-type you have been supplied with the past many years, by my Father before me and myself as his successor.
Francis Sanchez
THE FRENCH-AMERICAN CLEANERS & DYERS
Sanchez Building, 110 School Street
Ukiah — Telephone 169

THE CLASSIFIED SECTION
BUY AND SELL HERE

Classified Ad Rates
1 time .... 10c per line
3 times.... 20c per line
6 times.... 35c per line
Minimum charge, 50c
Count five words to the line

FOR SALE

FOR SALE— Large lot and five-room house; close to business district; fine shade trees. Immediate possession can be had. $5,250; terms one-half down. Larkin J. Younce. 47-3c

FOR SALE

41-acre mountain retreat; two cabins, garage, chicken house and family orchard. On good road. Price $1,575
540-acre ranch, 3 miles from Ukiah; 2 houses, 2 barns, woodshed, 2 chicken houses, 6 acres of grapes, balance range and wood land. Fenced and cross-fenced. Price includes farm equipment and approximately 150 head of sheep. One-third down. Price $15,750
38-acre farm, 10 acres of grapes; modern small stucco house, barn, garage and woodshed. Price $10,500
Near Talmage—A modern 2-bedroom house, garage and large lot. Price $4,200
FOR QUICK SALES LIST YOUR PROPERTY WITH US
FRED A. NASSIE
REAL ESTATE — INSURANCE
Phone 713 111 W. Perkins St.
46-tfc

WE HAVE A LARGE STOCK OF
NEW POPULAR AND CLASSIC RECORDS
BARTLETT OIL & BURNER CO.
309 N. State St.
47-3c

FOR SALE — 1941 GMC Semi-Truck and 20-foot trailer bed. See Alex Dimov, Rt. 1, Box 30. 47-2p

FOR SALE Small new home with about 2½ acres of land; electricity, city water, well; located on county road. Price $6,000. Mendocino Realty. 46-1c

FOR SALE—Weston Master Exposure Meter No. 715, with case. Like new. Call Ukiah Republican Press. 44-1x

FOR SALE—400 60-lb. boxes; 1 3 hp. Fairbanks-Morse pressure pump and foot valve; 2½-in. centrifugal pump; 1½-hp. engine. George Burkhart, Potter Valley, Phone 9-F-3 47-3p

FARMERS
Our line of implements includes
6-ft. Pickup Springtooths
Let us quote you prices
UKIAH FARMERS' CLUB
46-3c

NEW DIESEL-ELECTRIC SET
FOR SALE
12-H. P. Horizontal Witte Diesel Engine, 10 K.V.A. Generator 60 cycle A. C., complete with switches, volt meters, amperage meters, voltage regulator.
HARTSOOK INN
P. O. Piercy, California
Phone: Garberville 11-J-13
46-2c

FORD - FERGUSON
SCRAPER
Included in our variety of implements is a Towner Pickup Scraper
Width 5½ feet
For Your Ford Tractor
ASK US FOR PRICES
UKIAH FARMERS' CLUB
46-3c

HANDY FARM SCRAPER
If you need a 5½-foot Buck Scraper for tool bar use
ON YOUR
Ford Tractor or Your Carrier
See us now
UKIAH FARMERS' CLUB
46-3c

FOR SALE—120-acre fine Valley ranch. 50 acres will produce good alfalfa, corn or grain, 15 acres of fine garden land the the balance hill land. 4-room house and barn. $15,000. Herb Cochrane. 47-1c

FOR SALE—1870-acre sheep and cattle ranch, 80 acres farm land, 11 acres in alfalfa. Ranch well-improved with large ranch house, 4 barns, abundance of water, 2 fine fishing streams, and 30 acres virgin redwood timber, highway location. $70,000. Herb Cochrane. 47-1c

FOR SALE—Fine piece of income property. Apartments and cabins in downtown location, paying 20% on investment. $16,000. Herb Cochrane. 47-1c

FOR SALE—120-acre ranch, 65 acres good bottom land, family orchard, 4-room house; all fenced, hog-tight, near Eel river; price $15,000. Mendocino Realty. 45-3c

FOR SALE

FOR SALE— $3,500 down will buy 2 modern two-bedroom homes located in good residential area. Sale price $11,500. Herb Cochrane. 47-1c

FOR SALE—Gray enamel combination wood and electric stove and other furniture. Telephone 322-J. 47-2c

FOR SALE—Heavy duty winch with reverse and free spool. Five-ton hand winch with three spools, weigh 75 pounds. Tramberg's Blacksmith Shop, 407 North State street, Ukiah, California. 41-tfc

FOR SALE
JACUZZI PUMPS
Jacuzzi makes a pump for every purpose: Deep well or shallow well, high pressure or low pressure. Don't wait until your old pump breaks down. Order a new Jacuzzi now.
We have them in stock
Call 722
UKIAH FARMERS' CLUB

FOR SALE — 143-acre farm, about 70 acres best bottom land, balance pasture; 4-room house; price $17,500. Mendocino Realty. 45-3c

FOR SALE—Vegetables, flowers and onion plants. 530 South Main street. Phone 629. 45-4c

FOR SALE—Men's re-conditioned bicycles at a bargain. Roy Beck, Phone 15F4 or 275. 38-3x

COME IN AND SEE IT
Real Spring-tooth Cultivator
6 ft. to 8 ft. adjustable width is here. Let us show you the hitch powered tooth lift for use with any tractor—a real improvement.
UKIAH FARMERS' CLUB
46-3c

FOR SALE — 300-gallon Hardie sprayer with air-cooled motor. Practically new. McPherson & Damiano. Phone 813, Ukiah, California. 43-tfc

STOCK OWNERS
IF YOU'RE INTERESTED IN A FELD GRINDER
come in and see our Da-West, which grinds grain, fills silos, pulverizes alfalfa, and cuts roughage.
This grinder turns 1300-2000 rpm. with 25-hp. and will chop from 6,000 to 10,000 pounds of hay per hour
UKIAH FARMERS' CLUB
46-3c

DAIRYMEN
Let your cows be the judge
Install a new
DE LAVAL MAGNETIC MILKER
and watch the difference.
Your cows like to be milked by a DeLaval. Experienced owners are milking their cows dry in three minutes with a DeLaval.
Let us quote you.
Call 722
UKIAH FARMERS' CLUB

WANTED

WANTED — Cook for fountain service; woman preferred. Good pay; room and board included. Apply Wiese's Valley Inn, Boonville, Phone 17. 47-1c

WANTED to purchase safe, typewriter, adding machine, check writer and counter. Businessman, care Republican Press. 47-3c

WANTED — Man or woman for profitable Rawleigh Route. Products well known. Real opportunity. Write Rawleigh's, Dept. CAC-105-119, Oakland, Calif. 47-1c

WANTED to repair and adjust all makes lawn mowers by factory machine. Pick up and delivery in town. Wright's Electric, 325 North State street. Phone 144, Ukiah. 46-tfc

WANTED — Woman to do plain sewing for children Call 1102 after 7 p. m. 46-2p

WANTED — Section laborers. Sleeping accommodations provided. Apply H. P. Dohring, Agent, N. W. P. R. R. Co., Ukiah. 45-3c

WANTED Small set of books to keep at establishment or at home. Phone 409. 41-6x

WANTED We are looking for a homesite in your locality. Improved or not. 200 acres or more. Some plow land, some timber and on a good stream or good springs. In school district. Have two boys, ages 6 and 9 years. Cash for right place. Please give all information possible. Agents welcome. J. C. Flugger, Route 1, Box 50A, Novato, Calif. 46-2c

SHEPHERD DOGS IN A FIGHT TO SAVE LAMB

Two shepherd dogs at the Thorne ranch in Lake county Monday afternoon attacked and in a jiffy killed a lynx cat that, in broad daylight, attempted to kill a lamb there. The cat was 33 inches in length.

LOST

LOST—Two Guernsey cows, one about to calve or has, and one heifer marked almost alike—originally belled. Strayed from ranch in back of Duncan Springs Hotel, Hopland. Reward. Box 165, Hopland. 47-3p

FOR RENT

FOR RENT Two sleeping rooms connected with bath, suitable for two men, one block from the courthouse. Telephone 194-W, Ukiah, California. 46-1c

MISCELLANEOUS

NOTICE!
DUE TO THE FACT that McAllaster and Willford have raised my rent 400%, I am forced to move. I must have a small house or apartment, furnished. I have a four months' old daughter, am steadily employed and am a Veteran. Freeman Alexander, address care The Republican Press. 46-3p

PAINTING
Interior and exterior decorating, paperhanging, city and country, also spray painting of all kinds, roof staining, waterproofing. Local contractors, fully insured. Free estimates. 20 years experience. Give us a trial for the best in workmanship and material. Work guaranteed.
GRAY and SMITH PAINTING CO.
P. O. Box 608 Phone 397
Located at 250 North State
PLEASE LEAVE MESSAGE
44-tfc

IN STOCK NOW
Towner Spike-tooth Harrow Sections
Just right for that vineyard
UKIAH FARMERS' CLUB
46-3c

Garbage Service
ONCE A WEEK, only $1.00 per month. Phone 780 or 35, Ukiah Sanitary Disposal Co., 510 Low Gap Road. 5-tfc

TIRE USERS
FIRST-GRADE RUBBER is now available for recapping. Top quality new tires in stock. First class tire vulcanizing.
BUD'S TIRE SHOP
533 S. State St. Phone 245
18-4c

CERTIFICATE OF PARTNERSHIP TRANSACTING BUSINESS UNDER FICTITIOUS NAME
We, the undersigned, do hereby certify that we are partners transacting business under the firm name and style of
"BARTLETT OIL & BURNER COMPANY."
That the principal place of business of said partnership is at No. 309 North State Street in the City of Ukiah, County of Mendocino, State of California; and that the names in full of all members of said partnership and their respective residences are as follows, to-wit:
ALBERT L. GOBALET, residing at 304 West Perkins Street, City of Ukiah, County of Mendocino, State of California, and
GEORGE W. BARTLETT, residing at 216 South Bush Street, City of Ukiah, County of Mendocino, State of California.
IN WITNESS WHEREOF we have hereunto set our hands this 19th day of March, 1946.
GEORGE W. BARTLETT
ALBERT L. GOBALET.
First publication in Ukiah Republican Press, March 20, 1946.
46-4c

NOTICE TO CREDITORS
All persons having claims against JAMES J. TUOMEY, also known as JAMES TUOMEY, deceased, are hereby required to file them with the necessary vouchers, in the office of the Clerk of the Superior Court of the State of California, in and for the County of Mendocino, at Ukiah, California, or to present them, with the necessary vouchers, to the undersigned, administratrix of the estate of said decedent, at the office of MANNON & BRAZIER, at Ukiah, California, all within six months after the 6th day of March, 1946.
EDITH TUOMEY,
As Administratrix of the Estate of Said Decedent.
MANNON & BRAZIER,
Attorneys for Administratrix.
First publication in Ukiah Republican Press, March 6, 1946.
44-4c

ASSESSOR'S NOTICE TO PROPERTY OWNERS 1946

All taxpayers are required by the Constitution to make and deliver to the County Assessor annually a statement, under oath, setting forth specifically all the real and personal property owned by such persons, or in his possession, or under his control at

12 O'CLOCK M., ON THE FIRST MONDAY IN MARCH

NOTE — The assessment of property throughout the State of California is made during the months of **MARCH, APRIL, MAY, and JUNE**, and the law requires that each individual property holder file a statement with the Assessor or his deputy during those months.

Kindly call at my office or give your assessment to the Deputy Assessor in your vicinity. All assessments must be signed.

If this request is not complied with, an arbitrary assessment will be made against your property, from which there will be no redress.

Soldiers' Exemption.

Parties entitled to $1,000 exemption from taxes under soldiers' exemption law are requested to file their affidavits with the County Assessor between the first Monday of March and the 20th of June each year.

Personal Property.

The Assessor must collect the taxes on all personal property when, in his opinion, said taxes are not a lien upon a real property sufficient to secure the payment of the taxes. The Assessor or his deputy must collect such taxes at the time of making the assessment.

Any desired information relative to the assessment will be furnished upon application at the County Assessor's office, Court House, Ukiah, California.
W. K. FORD,
47-2c County Assessor.

NOTICE
I will not be responsible for any debts contracted by anyone other than myself.
47-3c THELMA MAZZANTI.

SUMMONS
In the Superior Court of the State of California in and for the County of Mendocino.
EMILIE WINTHER GORDON, Plaintiff, vs. ANDREW HOWARD GORDON, Defendant.
No. 14716
Action brought in the Superior Court of the State of California, in and for the County of Mendocino, and the complaint filed in the office of the Clerk of the said County of Mendocino.
MANNON & BRAZIER,
Attorneys for Plaintiff.
The People of the State of California, Send Greetings To: Andrew Howard Gordon, Defendant.
YOU ARE HEREBY DIRECTED TO APPEAR and answer the Complaint in the action entitled as above, brought against you in the Superior Court of the State of California in and for the County of Mendocino, within ten days after the service on you of this Summons if served within this County; or within thirty days if served elsewhere.
And you are notified that unless you appear and answer as above required, the said plaintiff will take judgment for any money or damages demanded in the Complaint, as arising upon contract, or will apply to the Court for any other relief demanded in said Complaint.
Given under my hand and the Seal of the Superior Court of the State of California, in and for the County of Mendocino, this 2nd day of March, 1946.
H. M. BURKE, Clerk.
(L. S.) By Claire Seely, Deputy Clerk.
First publication in Ukiah Republican Press, March 6, 1946.
44-10c

NOTICE TO CREDITORS
In the Superior Court of the State of California, in and for the County of Mendocino.
In the Matter of the Estate of CARRIE C. PERRY, Deceased.
No. 7630
Notice is hereby given by the undersigned executrix of the estate of Carrie C. Perry, deceased, to the creditors of and all persons having claims against said decedent to file them with the necessary vouchers within six months after the first publication of this notice, in the office of the Clerk of the above-named Court, or to exhibit them with the necessary vouchers within six months after the date of the first publication of this notice, to said executrix at the office of H. L. Preston, Attorney at Law, in the Preston Building, at Ukiah, California, which said last named place the undersigned executrix selects as the place of business in all matters appertaining to or connected with the said estate of Carrie C. Perry, deceased.
LILLIAN A. HURLEY,
Executrix of the Estate of Carrie C. Perry, Deceased.
H. L. PRESTON
Attorney for Executrix
Preston Building
Ukiah, California.
First publication in Ukiah Republican Press, March 20, 1946.
46-4c

NOTICE OF SALE OF REAL AND PERSONAL PROPERTY AT PRIVATE SALE
In the Superior Court of the State of California in and for the County of Sacramento.
In the Matter of the Estate of ORRIN GANN, also known as ORRIN F. GANN, Deceased.
No. 26013 Dept. 2
NOTICE IS HEREBY GIVEN that the undersigned, ELIZABETH MEENDERINK, as Administratrix of the Estate of ORRIN GANN, also known as ORRIN F. GANN, deceased, will sell at private sale to the highest and best bidder for cash, and subject to confirmation by the above entitled Court on Monday, the 8th day of April, 1946, at the hour of ten o'clock A. M., or after said day, at the law office of EARL D. DESMOND, in the Capital National Bank Building, in the City of Sacramento, County of Sacramento, State of California, all the right, title, interest and estate of the said ORRIN GANN, also known as ORRIN F. GANN at the time of his death, and all the right, title, and interest that the same estate has by operation of law or otherwise acquired other than or in addition to that of the said ORRIN GANN, also known as ORRIN F. GANN at the time of his death in and to the following described real and personal property, the same to be sold as a unit:
All those certain lots, pieces or parcels of land situate in the County of Mendocino, State of California, and described as follows, to-wit:
FIRST TRACT: A certain roadway 40 feet wide, being 20 feet on each side of the line described as follows: Beginning at a stake situated on the West side of the County Road leading from Cloverdale to Ukiah, from which stake a white Oak tree 30 inches in diameter bears North 65¾° East, distant 55½ feet (said White Oak Tree being situated on the East side of the said county road); thence South 82° 48' West, 18.28 chains; thence North 68° West, 1.53 chains; thence North 89¼° West, 2.73 chains; thence South 53½° West, 3.03 chains; thence South 72¼° West, 5.17 chains; thence South 55° West 1.51 chains; thence South 20¾° West, 1.51 chains; thence South 66° West, 3.23 chains; thence South 42° 10' West, 3.69 chains to three small white oak trees growing in a cluster and bearing South 6° East, distant 50 feet from the Northeast corner of the Tract of Land hereinafter described as second tract.
SECOND TRACT: Beginning at a stake situate in a small flat, 17 feet South of a gully from which stake, a white oak tree 28 inches in diameter, bears South 24° 47' East, distant 120 feet, also the cluster of small oak trees hereinbefore named, and situated at the Western terminus of the roadway above described, bears South 60° East, and distant 50 feet; running thence South 6° East, 31.40 chains to the South boundary of Sanel Rancho; thence South 62¼° West 34.80 chains along the said South boundary of the said Sanel Rancho, to the Southwest corner thereof; thence North 27¾° West, 29.19 chains along the West boundary of the Sanel Rancho to the Northwest corner of the tract herein described; thence North 62¼° East, 46.45 chains, more or less, to the place of beginning. Containing 118.44 acres of land, more or less.
THIRD TRACT: Beginning at a point in the South boundary line of the Sanel Rancho, distant from the Southwest corner of the said Rancho, 34.80 chains; running thence along the said South boundary line, North 62¼° East 10 chains; thence North 19.24 chains; thence North 48° 5' West 13.20 chains; thence South 62¼° West, 2.88 chains; thence South 6° E. 31.41 chains to the point of beginning, containing 28.32 acres of land, more or less.
Tracts 1, 2 and 3 foregoing, being the same lands and premises as described in the Decree entitled "Duncan Springs Hotel & Mineral Water Company, plaintiff, vs. Elizabeth M. Duncan, individually and as executrix of the last Will and Testament of Elija J. Duncan, Deceased, et al." Recorded June 2nd, 1903, in Book 89 of Deeds, at Page 630, Records of Mendocino County.
FOURTH TRACT: The Northeast quarter of the Northeast quarter, the Southeast quarter of the Northwest quarter and Lots 1 and 2, all of Section 36, in Township 13 North, Range 12 West, Mount Diablo Base and Meridian. Containing 149.58 acres, and being the same lands and premises patented to Orrin Howell, August 16th, 1892, and recorded August 19, 1892, in Book 13 of patents, at page 8, Records of Mendocino County.
FIFTH TRACT: Lot 2, of Section 25, in Township 13, North, Range 12 West, Mount Diablo Base and Meridian, containing 21.27 acres, being the same lands and premises patented to Orrin Howell August 31st, 1895, and recorded September 5th, 1895, in Book 13 of Patents, page 126, Records of Mendocino County.
Including also all hotel and cottage furniture, fixtures and equipment, and all personal property located on said described premises now used thereon in the conduct of a hotel and summer resort business.
Bids or offers are invited for said real and personal property. Bids must be as a unit and must be in writing and will be received at the law office of EARL D. DESMOND, 311 Capital National Bank Building, Sacramento, California, or may be filed with the Clerk of the Superior Court above described or may be delivered to said Administratrix personally at any time after the first publication of this notice and before the making of said sale.
Terms and conditions of sale: Lawful money of the United States, ten per cent of the purchase price to be paid on date of sale, balance on confirmation of the sale by the Court. All bids to be considered on highest net return to estate.
DATED: March 14, 1946.
ELIZABETH MEENDERINK,
Administratrix of the Estate of ORRIN GANN, also known as ORRIN F. GANN, Deceased.
EARL D. DESMOND,
Attorney for the Administratrix.
First publication in Ukiah Republican Press, March 20, 1946.
46-4c

NOTICE TO CREDITORS
In the Superior Court of the State of California, in and for the County of Mendocino.
In the Matter of the Estate of GEORGE W. PERRY, Deceased.
No. 7637
Notice is hereby given by the undersigned executrix of the estate of George W. Perry, deceased, to the creditors of and all persons having claims against said decedent to file them with the necessary vouchers within six months after the first publication of this notice, in the office of the Clerk of the above-named Court, or to exhibit them with the necessary vouchers within six months after the date of the first publication of this notice, to said executrix at the office of H. L. Preston, in the Preston Building, at Ukiah, California, which said last named place the undersigned executrix selects as the place of business in all matters appertaining to or connected with the said estate of George W. Perry, deceased.
LILLIAN A. HURLEY,
Executrix of the Estate of George W. Perry, deceased.
H. L. PRESTON
Attorney for Executrix
Preston Building
Ukiah, California.
First publication in Ukiah Republican Press, March 20, 1946.
46-4c

SUMMONS
In the Superior Court of the State of California in and for the County of Mendocino.
MINNIE HOYLAND, Plaintiff, vs. JOSEPH WILLIAM HOYLAND, Defendant.
No. 14228.
Action brought in the Superior Court of the State of California, in and for the County of Mendocino, and the complaint filed in the office of the Clerk of the said County of Mendocino.
H. L. PRESTON,
Attorneys for Plaintiff,
Preston Building,
Ukiah, California.
The People of the State of California Send Greetings To: Joseph William Hoyland, Defendant.
You are hereby directed to appear and answer the Complaint in the action entitled as above, brought against you in the Superior Court of the State of California in and for the County of Mendocino, within ten days after the service on you of this Summons if served within this County; or within thirty days if served elsewhere.
And you are notified that unless you appear and answer as above required, the said plaintiff will take judgment for any money or damages demanded in the Complaint, as arising upon contract, or will apply to the Court for any other relief demanded in said Complaint.
Given under my hand and the Seal of the Superior Court of the State of California, in and for the County of Mendocino, this 10th day of August, 1943.
H. M. BURKE, Clerk
(Seal) By Catherine D. Coles, Deputy Clerk.
First publication in Ukiah Republican Press, Feb. 13, 1946.
41-10c

NOTICE OF TRUSTEES SALE AT PUBLIC AUCTION
WHEREAS, 101 Lumber and Construction Company, a Copartnership, C. Thos. Giffen, Frances A. Giffen, Walter C. Balls, Lucille E. Balls, Leonard L. Wilder, Marjorie L. Wilder, and Chas. M. Wilder, by Deed of Trust dated the 13th day of August, 1945, and recorded August 24, 1945, in Book 190 of Official Records, page 9, et seq., in the office of the County Recorder of the County of Mendocino, State of California, did grant and convey the premises therein and hereinafter described to Mendocino County Title Company, a corporation, the undersigned, as Trustee, to secure, among other things, the payment of a promissory note executed the 13th day of August, 1945, by the aforesaid named Grantors for the principal sum of Twenty Thousand ($20,000.00) Dollars with interest from date until paid at the rate of six (6%) per cent per annum, payable quarterly, and
WHEREAS, default has been made under the said Deed of Trust and note, in this: That the interest payment due on said note on November 13, 1945, was not then and has never been paid, and
WHEREAS, the said Deed of Trust provides that if default be made in the payment of any of the sums of principal and interest when due, the owner and holder of said note may declare the whole principal and interest therein immediately due and payable, and require the said Trustee to sell the property thereby granted; such sale to be made after the holder of said note shall have filed in the office of the County Recorder of the County where the property is situated a notice of such breach and of election to sell, and three months shall have elapsed from the date of said recording, and
WHEREAS, George V. Johnson, Park Lumber and Investment Company, a Corporation, and Dixie Lumber and Supply Company, a Corporation, the owners and holders of said note, did declare that default had been made as aforesaid, and did declare the whole of the principal and interest immediately due and payable, and thereupon and on the 3rd day of December, 1945, did record in the said County Recorder's Office in Book 190 of Official Records, at page 435, et seq., due notice of breach and of election to sell the premises hereinafter described to accomplish the objects of the trust therein expressed, and did thereafter and on the 11th day of December, 1945, duly mail a copy of said notice of breach and election to sell to each of the Grantors in said deed of trust,
NOW, THEREFORE, NOTICE IS HEREBY GIVEN that by virtue of the authority in it vested by said Deed of Trust the undersigned will, as Trustee, sell at public auction, in the manner provided by law, to the highest bidder, for cash, in lawful money of the United States, on the 4th day of April, 1946, at the hour of two o'clock in the afternoon of said day, at the East entrance of the Mendocino County Court House in the City of Ukiah, County of Mendocino, State of California, all the interest conveyed to or held by the undersigned as trustee by the aforesaid deed of trust in and to all that certain real property situate in the County of Mendocino, State of California, and particularly described as:
BEGINNING at an iron pin in the Easterly line of the California State Highway, distant thereon 665 feet Southerly from the intersection of said Easterly line with the North line of Lot 140 of Healey's Survey and Map of Yokayo Rancho; thence East, parallel with the North line of said Lot 140 to the West line of the Northwestern Pacific Railroad Company's right of way; thence Southerly along said Westerly line to its intersection with the Easterly line of the California State Highway; thence Northerly along said Easterly line to the point of beginning.
For the purpose of paying the balance due upon the principal of said note, to-wit: The sum of Twenty Thousand ($20,000.00) Dollars, together with interest thereon from the 13th day of August, 1945, as provided in said note, also sums, if any, advanced under the terms of said Deed of Trust; the expenses of said sale, the compensation of said Trustee and a reasonable attorney fee. Terms of sale: Cash in lawful money of the United States.
Dated: March 7th, 1946.
MENDOCINO COUNTY TITLE COMPANY, A CORPORATION.
(Seal) Trustee.
By George P. Anderson, President
CHARLES KASCH
Attorney for Trustee.
First publication in Ukiah Republican Press, March 13, 1946.

POLITICAL CARDS

A. J. (Fred) Chalfant
(Incumbent)
For County Recorder
Primary Election, June 4, 1946

GEO. M. BIGGAR
(Incumbent)
of Covelo, Mendocino County
For State Senator
Primary Election, June 4, 1946

R. W. CUMMINS
(Incumbent)
For County Surveyor
Primary election, June 4, 1946

Paul M. Mathews
(Incumbent)
For County Auditor
Primary Election, June 4, 1946

S. E. MITCHELL
Ukiah, California
For County Clerk
Primary Election, June 4, 1946

WILLIAM LAWSON
(Incumbent)
of Point Arena
For Supervisor
Fifth District
Primary Election, June 4, 1946

GEO. W. DAVIS
(Incumbent)
For Tax Collector
Primary election, June 4, 1946

D. C. SMITH
(Incumbent)
For Treasurer
Primary election, June 4, 1946

JOHN W. TAYLOR
(Incumbent)
For School Superintendent
Primary election, June 4, 1946

W. K. FORD
(Incumbent)
For County Assessor
Primary election, June 4, 1946

RAY J. PEARL
For County Surveyor
Primary election, June 4, 1946

NOTICE OF TIME AND PLACE OF HEARING ON PROBATE OF WILL
In the Superior Court of the State of California in and for the County of Mendocino.
In the Matter of the Estate of OMAR PAYTON RAY, also known as OMAR P. RAY and O. P. RAY, Deceased.
No. 7652
Notice is hereby given that on the 7th day of March, 1946, Edith Ray produced a document, purporting to be the last will and testament of Omar Payton Ray, also known as Omar P. Ray and O. P. Ray, and filed the same herein, together with her petition praying that the same be admitted to probate, and that letters of administration with the will annexed of said estate be issued to said Edith Ray.
Notice is further hereby given that on the filing of said petition and the production of said document the Clerk of this Court fixed the hearing of said petition for Friday, the 29th day of March, 1946, at the hour of 10 o'clock A. M., of said day, at the court room of this Court, in the Court house in the City of Ukiah, in said County and State, at which time and place said petition will be heard by said Court.
Dated this 7th day of March, 1946.
H. M. BURKE,
County Clerk of said County of Mendocino, and ex-officio Clerk of the Superior Court thereof.
(Seal)
By Mary P. Hengeveld, Deputy.
MANNON & BRAZIER,
Attorneys for Petitioner.
First publication in Ukiah Republican Press, March 13, 1946.
045-3c

NOTICE TO CREDITORS
All persons having claims against JAMES A. JAMISON, also known as J. A. JAMISON, deceased, are hereby required to file them, with the necessary vouchers, in the office of the Clerk of the Superior Court of the State of California, in and for the County of Mendocino, at Ukiah, California, or to present them, with the necessary vouchers, to the undersigned administratrix of the estate of said decedent, at the offices of MANNON & BRAZIER, at Ukiah, California, all within six months after the 13th day of March, 1946.
MINNIE JAMISON,
As Administratrix of the Estate of said Decedent.
MANNON & BRAZIER,
Attorneys for Administratrix.
First publication in Ukiah Republican Press, March 13, 1946.

SUPERVISOR'S FRIENDS SEEN ASSISTING HIM

Willits Official Is Attracting Many To His Cause

HE MADE GOOD SO FAR

With Scant Funds Eck Safford Has Done A Fine Job

(Carried from Page One)

cellent job since taking over the duties.

Delayed By Storms.

Bad storms came quickly after he assumed his office and a great deal of road work had to be attended to at once. In addition there was little money in his road funds and he had to make out the best he could with what money he had. Notwithstanding this Supervisor Safford made a fine showing and will continue the work he has already done, his supporters believe.

Understands His Job.

Supervisor Safford understands road making and, being a rancher, appreciates what the ranchers of his district require to successfully operate their farms and it is believed he will do his best to see his constituents get the right kind of roads.

Died Unexpectedly.

A funeral mass was offered for the late Mrs. Ray Kane at the Catholic church Thursday afternoon, Rev. Fr. Donatus Ahern officiating. Mrs. Kane's untimely death came, most unexpectedly Monday evening at her home on Ridgewood Ranch while she was in the kitchen of her home, preparing supper, and apparently as well and happy as ever. A sudden heart attack resulted fatally before her husband could summon aid of any kind. Mrs. Kane was popular with a wide circle of friends in Willits, as she frequently accompanied her husband, the well known manager of Ridgewood ranch, to town for social and business events. Besides her husband, Mrs. Kane is survived by a daughter and son and her mother, Mrs. Mabel Larson, of Chicago, who made a trip by plane to reach here to attend the funeral.

Were In Ukiah.

Mr. and Mrs. Elwin Van Cleemput and Mrs. Van Cleemput's parents, Mr. and Mrs. Ken Wonacott, enjoyed shopping at the countyseat one day last week.

Fund Was Secured.

Willits raised its quota for the Red Cross on the opening day and this unusual occurrence was recognized at State headquarters and special mention of the fact made over the ABC radio hookup on the regular program last week. Since that date more volunteer contributions have been made and we are now away over the top.

Mrs. Margaret Hamilton has returned from a visit with relatives in the Bay region.

Many Attend Funeral.

Funeral services for the late Mrs Murvin Sawyers were held at the Baptist church with Rev. James Howe officiating. Deceased was born at her parents' ranch in Rock Tree Valley in 1873 and had lived in this vicinity all her life. Mrs. Sawyers is survived by her husband and five children, 14 grandchildren and one great-grandson. Quite a number of relatives and friends from various parts of the state were here to attend the funeral.

Newlyweds Honored.

A delayed shower and reception were tendered Mr. and Mrs. Cornelius Murray at the home of Mr. Murray's parents, Mr. and Mrs. Ike Murray. Numerous useful and beautiful gifts were received by the popular young couple. Daffodils, violets and ferns were used profusely in the decorations and the wedding cake topped by the miniature bride and groom, was cut with the usual ceremony. After opening the gifts, dinner was served by the hostess and it was very delicious, a fact which topped off a most enjoyable evening for all.

Highway Resort Sold.

The Bell Glen Redwood Resort, 10 miles north of Cummings, has been sold to W. D. Cahill and Robert Close, of Berkeley. The place contains 15 acres with a frontage on Eel river and there is a beautiful redwood grove attached to it.

Home On Leave.

John Mantz is home on a 30-day leave, having just returned from the Pacific area and is visiting his parents.

An O. E. S. Affair.

Last week Willits Chapter, Order of Eastern Star, honored its past matrons and past patrons at its meeting. Prior to the meeting an elaborate banquet was participated in.

Willits Pair Wed.

Two of Willits' most popular young people were married at Reno last week. Miss Erma Avendar and Alban Lee were the contracting parties. It was the culmination of a romance that started while they were attending Willits high school. The bride is a daughter of Mr. and Mrs. S. Avendar and has lived here all her life and since graduating from high school has been employed in the office at Howard Park. The groom is a son of Mr. and Mrs. Alban Lee and he, too, has lived here most of his life. He recently received his discharge from the Seabees, following more than three years in the South Pacific, and is now employed at Mare Island and expects to attend school at that place in order to perfect himself in the technical side of his work. The young couple will make their home in Santa Rosa where Mr. Lee's parents now reside and he will commute daily to Mare Island.

Dr. Winchester Ailing.

Dr. C. M. Winchester, pioneer physician and rancher of Cahto, is at Howard Memorial Hospital for medical care.

Mr. and Mrs. M. E. Carner were Ukiah visitors one day last week.

Buys Service Station.

Chub Kenworthy, a former resident who has lived at Napa several years, has purchased the Associated Oil service station at the corner of Main and Mendocino streets from Elman Snider.

Sold Willits Business.

Dom Crinella, who purchased John's Place near the depot last year, has sold it to John Moreno. Mr. Crinella is building a resort at the south end of State street, Ukiah, and expects to be open for business in a short time.

Bought Williams Ranch.

Whitney & Reynolds announce sale of the Jasper Williams ranch, 10 miles from Willits on the Fort Bragg road, to George Williams and Max Purcell of Salinas. This property of 390 acres is reported to have about 4,000,000 feet of redwood and fir, some of which the new owners will make into split stuff. They also plan to operate the sawmill now on the property.

Buried In Willits.

Glenn D. Owens, a former resident of Willits, died at the State Hospital, Talmage, last week and the remains were brought here for burial in the family plot. Deceased was born in Nevada in 1897 and his parents moved to Willits shortly afterwards and his father had charge of the stock on the Northwestern Redwood Company holdings until the Company went out of business. He was practically raised here but moved away a few years ago. Mr. Owens had been blind a number of years and was receiving special eye treatment at the hospital in which he died.

Liked The Army.

Marine Corporal Keith L. Fonsen is here on a 90-day furlough visiting his parents. He served in the South Pacific throughout the war and had received his discharge and then reinlisted for another four years.

To Live At Capital.

Mr. and Mrs. E. C. Evers and baby moved to Sacramento last week. Mr. Evers has just received his discharge and was employed at McClelland Field before going into the Army and will get his old job back. During the war Mrs. Evers lived here with her parents.

Served On Burma Road.

A dispatch from Camp Beale, March 19, states Staff Sergeant Robert A. deGrassi, son of A. A. deGrassi of Willits, was honorably discharged from the armed forces on that date. Sergt. de Grassi entered the army in November, 1942, and went overseas with the 36th Fighter Control Squadron of the Army Air Forces. He served as a flying radio operator with the Chinese-American Composite Wing of the 14th Air Force in China, and at one time drove over the Burma Road into China, where he was stationed for a time. Sergt. deGrassi plans to study animal husbandry at the University of California at Davis.

DEMOCRATS GAINED LEAD IN SONOMA CO.

A check of the registration in Sonoma county, where last year's vote stood 1,000 majority for the Republicans, shows a change has taken place and this year the figures tabulate Democrats 17,501 and Republicans 17,234.

LOVETT FRASER SEEKS DISTRICT ATTORNEYSHIP

Lovett K. Fraser, Lakeport attorney, has announced his candidacy for District Attorney of Lake county. He was born in Lakeport and was raised on a ranch in Big Valley, where he attended the Kelsey Creek grammar school.

Mrs. Irene Cleveland is here from her Santa Ana home on a month's visit to her sister, Mrs. Louella Redemeyer, and her brother, Elmer Gibson, who has been sick several months and whose condition is not materially improving.

STATE THEATRE

FRIDAY & SATURDAY

★ CONTINUOUS SHOWS EVERY SATURDAY ★

Doors Open Saturday 1:15 — Friday at 6:45

—— March 29 - 30 ——

UNFORGETTABLE

Screen Entertainment!

...."the true story of every woman's fighting man."

Sometimes tender...
Often funny...
But always human!

ROBERT MITCHUM ... "Yes, I was married—but she wanted one thing, and I wanted another."

WALLY CASSELL ... He spoke a strange language — yet she understood every word.

FREDDIE STEELE ... Tough ... fearless ... a killer ... until he heard his baby's voice.

Lester Cowan presents

ERNIE PYLE'S "STORY OF G.I. JOE"

Starring BURGESS MEREDITH as ERNIE PYLE with Robert Mitchum as The Captain, Freddie Steele as The Sergeant, Wally Cassell as The Private

You'll love "Linda" the songhit of this picture

Directed by WILLIAM A. WELLMAN

Released thru UNITED ARTISTS

ALSO

ALSO ——

FOR YOUR ADDED ENJOYMENT

COLOR CARTOON — LATEST NEWS

9th Chapter, "HANHUNT OF MYSTERY ISLAND"

Serial Saturday Matinee Only

STATE

Midnight SHOW

WEDNESDAY 27th.

STARTING TIME 12 P. M.

ON THE STAGE IN PERSON

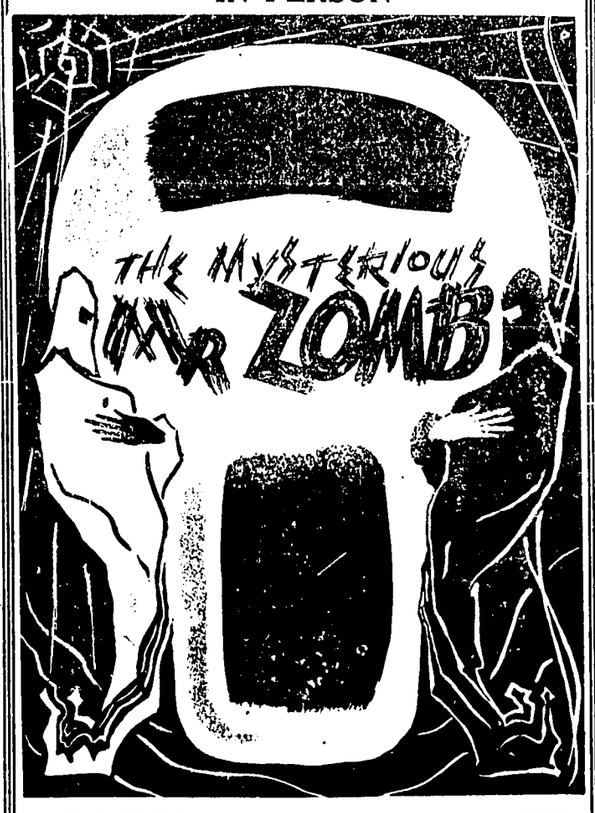

PRESENTING THE MOST AMAZING HYPNOTIC DEMONSTRATION AND THRILL REVUE EVER WITNESSED ON ANY STAGE!

ONE FULL HOUR OF THRILLS AND CHILLS

ON THE SCREEN

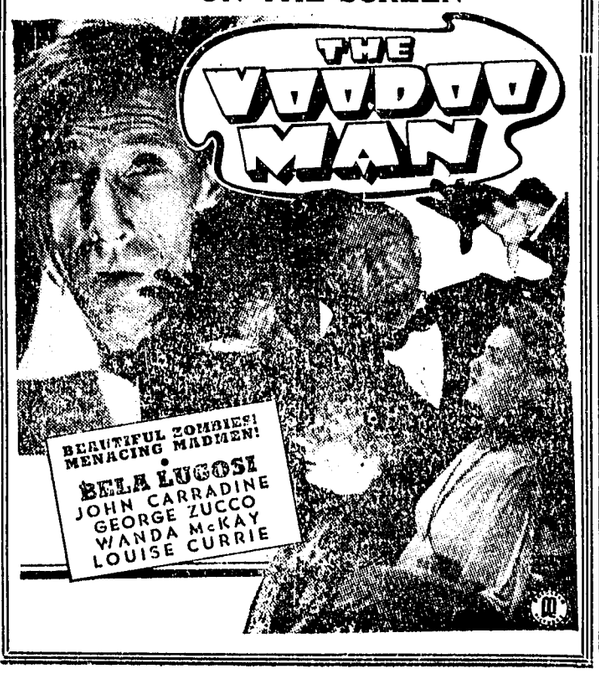

SUNDAY - MONDAY - TUESDAY

March 31 — April 1 - 2

FOR THREE BIG DAYS

The Amazing Drama Behind The Atomic Bomb!

Adapted from cases in the espionage files of the Federal Bureau of Investigation, and was filmed with the complete co-operation of the F.B.I.

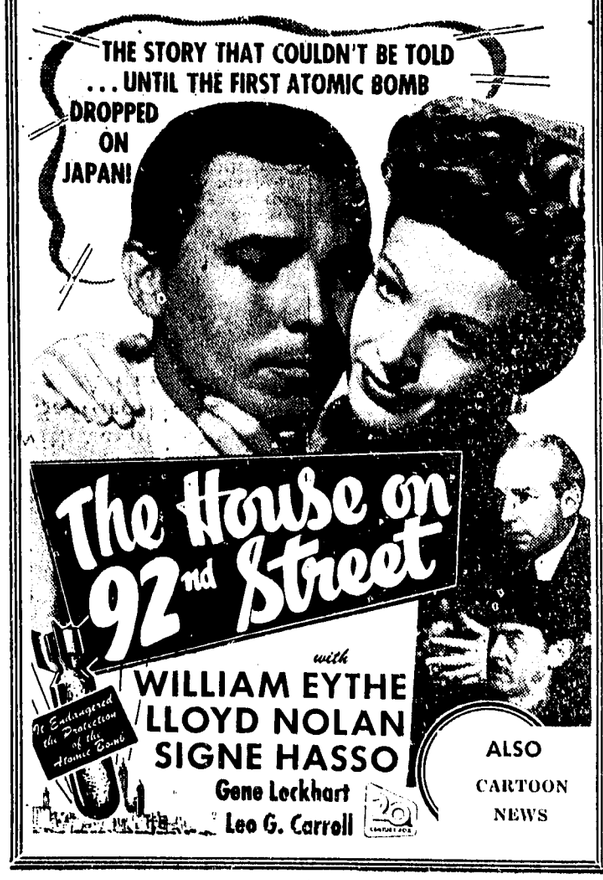

ALSO CARTOON NEWS

Doors Open 6:45 on Week Nights

RIGHT NOW!

Ends Thursday, March 28th

TWO GRAND TREATS!

AT LAST!

Hollywood Makes Your Heart Beat To Thrill Time!

LATIN LOVE SONGS *That Tickle* YOUR HEART STRINGS!

★ SECOND GRAND TREAT ★

FRAUD MARRIAGES!

GERTRUDE MICHAEL

TEALA LORING · BERNARD NEDELL · ANTHONY WARDE · MATTY FAIN

Produced by JEFFREY BERNERD and KAY FRANCIS Directed by William Nigh

Screenplay by Harvey Gates and Sidney Sutherland. Original Story by Sidney Sutherland.

ALSO: HITLER LIVES? — — NEWS

HERE'S your check

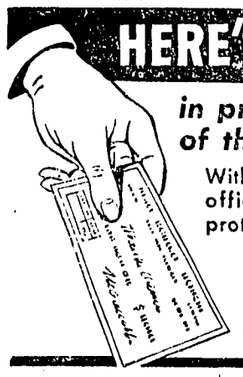

in prompt, fair settlement of that loss!

With your insurance placed in this office you will have the proper protection and dependable service.

FRED A. NASSIE
Insurance Agency
111 W. Perkins St.
Phone 713 Ukiah, Calif.